

Mixing units, wash down and hoses station

16350 blv. Gouin Ouest, Ste-Geneviève, Québec H9H 1E1

Toll free : 1-800-624-4709 (514)624-4772 Fax : 624-4776

Email : info@charlandthermojet.com Web: www.charlandthermojet.com

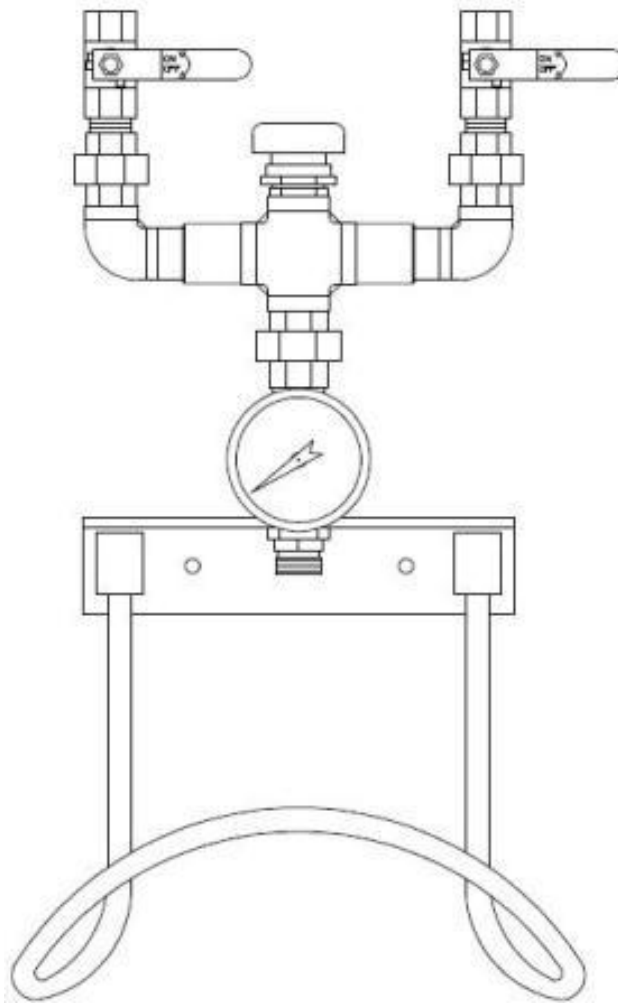

3

MIXING UNITS, WASH DOWN AND HOSES STATIONS HOT AND COLD WATER **NL-50 SERIES**

NL-50-BV-VB-41 MODEL

HOT AND COLD WATER MIXER EQUIPPED WITH INTERNAL CHECK VALVES AND BALL VALVES

L-50-BV-VB-41 model for small or moderated flow rate with 1/2" entry wall mounted. Mixes hot and cold water for answering your need in hot or tempered water. Ideal for many types of cleaning tasks in industrial plants which does not have access to a steam line. Please take note that all NL-50 models are made from stainless steel except for the vacuum breaker. Rapid and easy to use.

Unit & hose : for use with hot and cold WATER only.

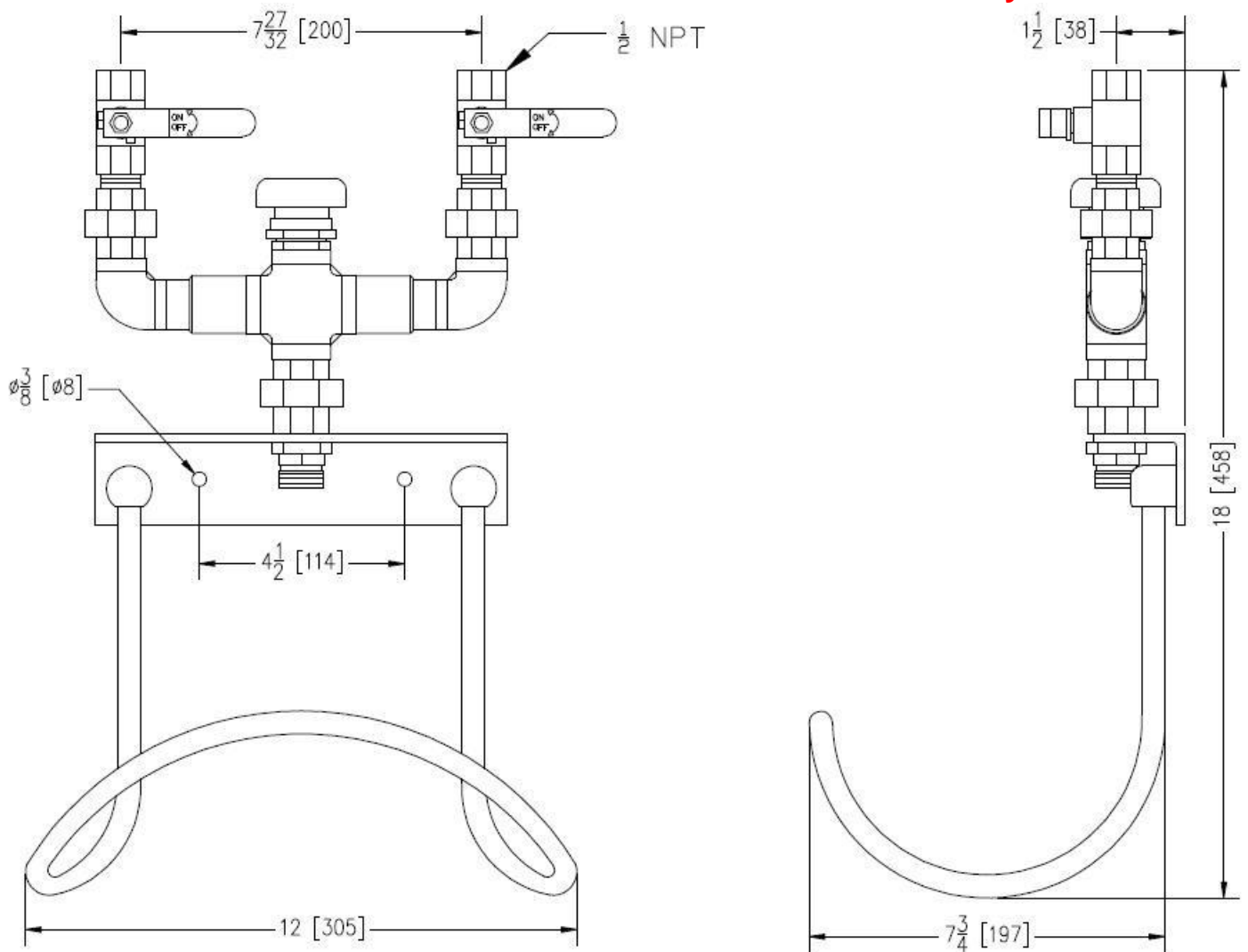

SERIE NL-50

HOT AND COLD WATER MIXER EQUIPPED WITH INTERNAL CHECK VALVES AND BALL VALVES

FEATURES

- Maximum operating pressure :150 PSI (1034 kPa).
- Maximum operating temperature : 200°F (93°C).
- Required hot water pressure : 40 à 125 PSI (276 to 862 kPa).
- Required cold water pressure: 40 à 125 PSI (276 to 862 kPa).
- Vacuum breaker.
- High quality ball or globe valve made of brass.
- Body made of brass with internal part made of stainless steel.
- Integrated brass check valve.
- Different sizes of exits.

OPTIONS

- Integrated stainless steel check valve.
- Temperature gauge made from stainless steel with a plastic cover to reduce risk of injuries.
- High quality (FDA) 2 ply reinforced hose good for up to 150 PSI (1034 kPa) at 200°F (93°C).
- Different types of unions.
- Automatic gun for small or wide open water jet.
- Stainless steel hose rack for wall mounting.
- Hose reels.
- Embedded or on-surface stainless steel case.

For more information or any questions please contact us.

Mixing units, wash down and hoses station

16350 blv. Gouin Ouest, Ste-Geneviève, Québec H9H 1E1

Toll free : 1-800-624-4709 (514)624-4772 Fax : 624-4776

Email : info@charlandthermojet.com Web: www.charlandthermojet.com

NL-50-BV-VB-40 MODEL

HOT AND COLD WATER MIXER NL-50 EQUIPPED WITH INTERNAL CHECK VALVES, BALL VALVES, AND A VACUUM BREAKER. THIS UNIT MODEL COMES WITH A REDUCED HOSE RACK FOR SMALLER HOSES.

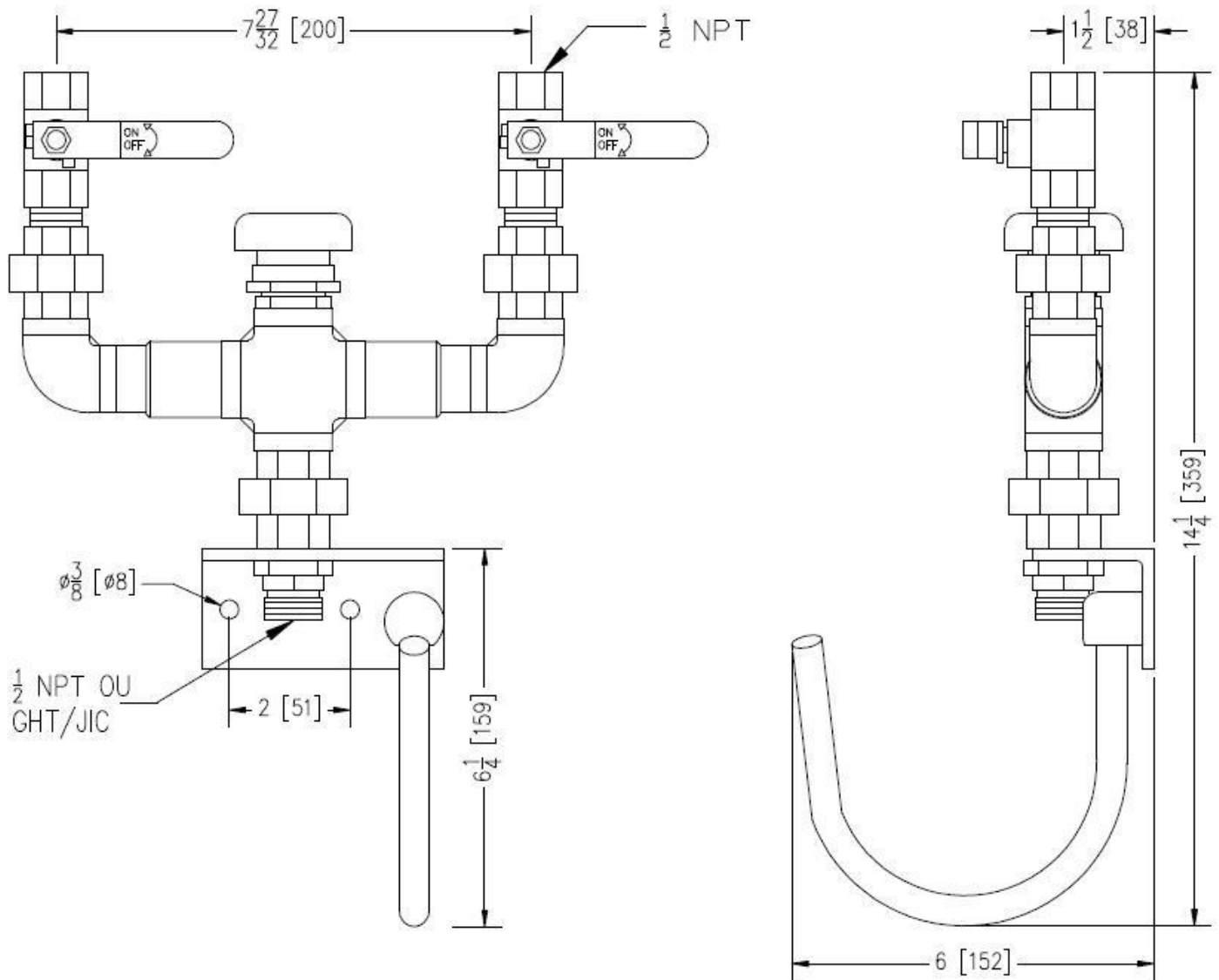

Mixing units, wash down and hoses station

16350 blv. Gouin Ouest, Ste-Geneviève, Québec H9H 1E1

Toll free : 1-800-624-4709 (514)624-4772 Fax : 624-4776

Email : info@charlandthermojet.com Web: www.charlandthermojet.com

NL-50-BV-VB-EC-41 MODEL

HOT AND COLD WATER MIXER NL-50 EQUIPPED WITH INTERNAL CHECK VALVES, BALL VALVES, A VACUUM BREAKER AND STANDARD HOSE RACK. THIS MODEL IS IN A STAINLESS STEEL EMBEDDED CABINET.

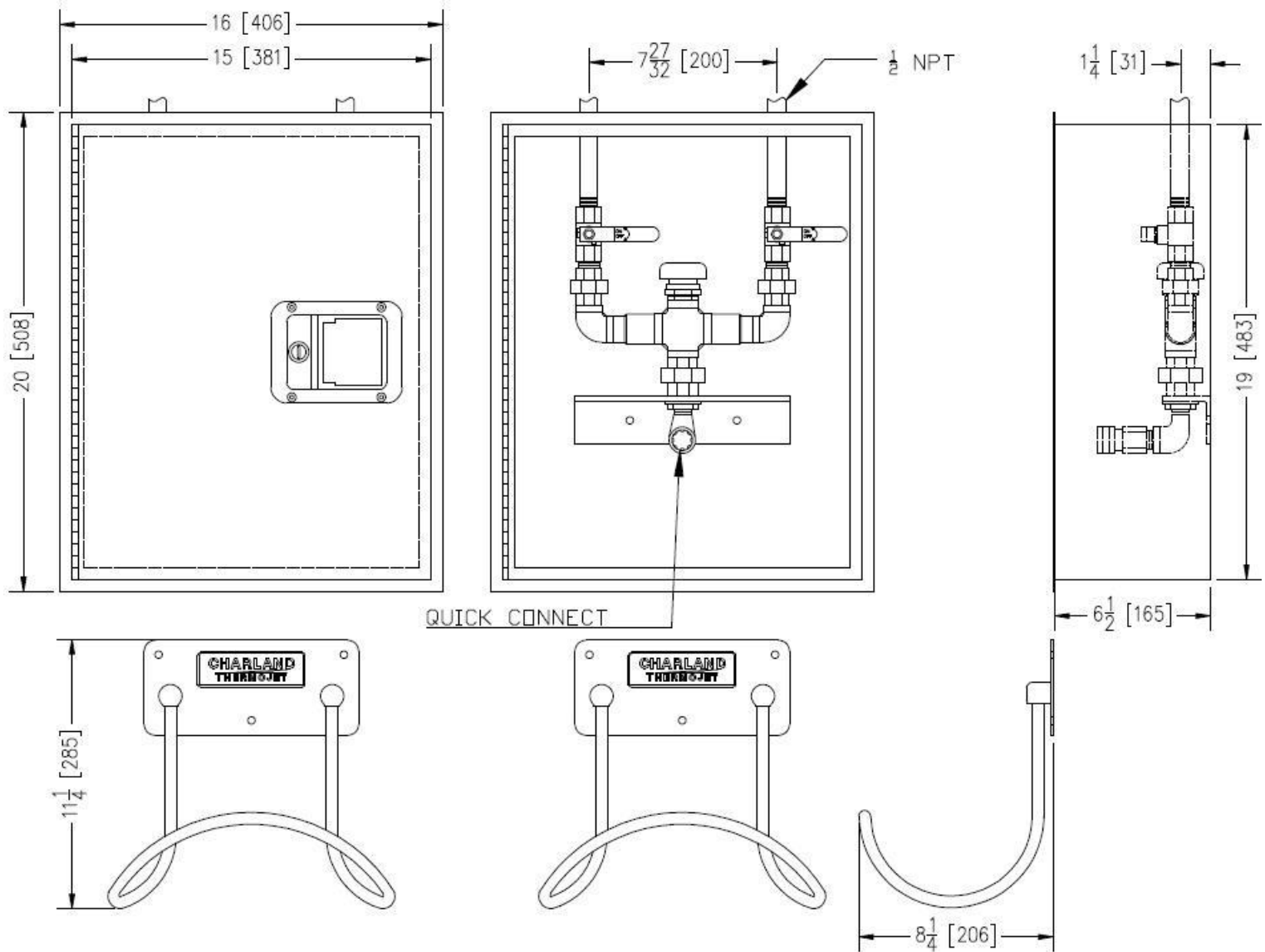

FEATURES OF THE CABINET

- Stainless steel cabinet 1/16" with finish #4.
- On-top water inlet.
- Inside exit with a quick connect.
- Welded piano style hinge.
- Stainless steel handle with lock.

Mixing units, wash down and hoses station

16350 blv. Gouin Ouest, Ste-Geneviève, Québec H9H 1E1

Toll free : 1-800-624-4709 (514)624-4772 Fax : 624-4776

Email : info@charlandthermojet.com Web : www.charlandthermojet.com

NL-50-BV-VB-EC-40 MODEL

HOT AND COLD WATER MIXER NL-50 EQUIPPED WITH INTERNAL CHECK VALVES, BALL VALVES, A VACUUM BREAKER AND A REDUCED HOSE RACK. THIS MODEL IS IN A STAINLESS STEEL EMBEDDED CABINET.

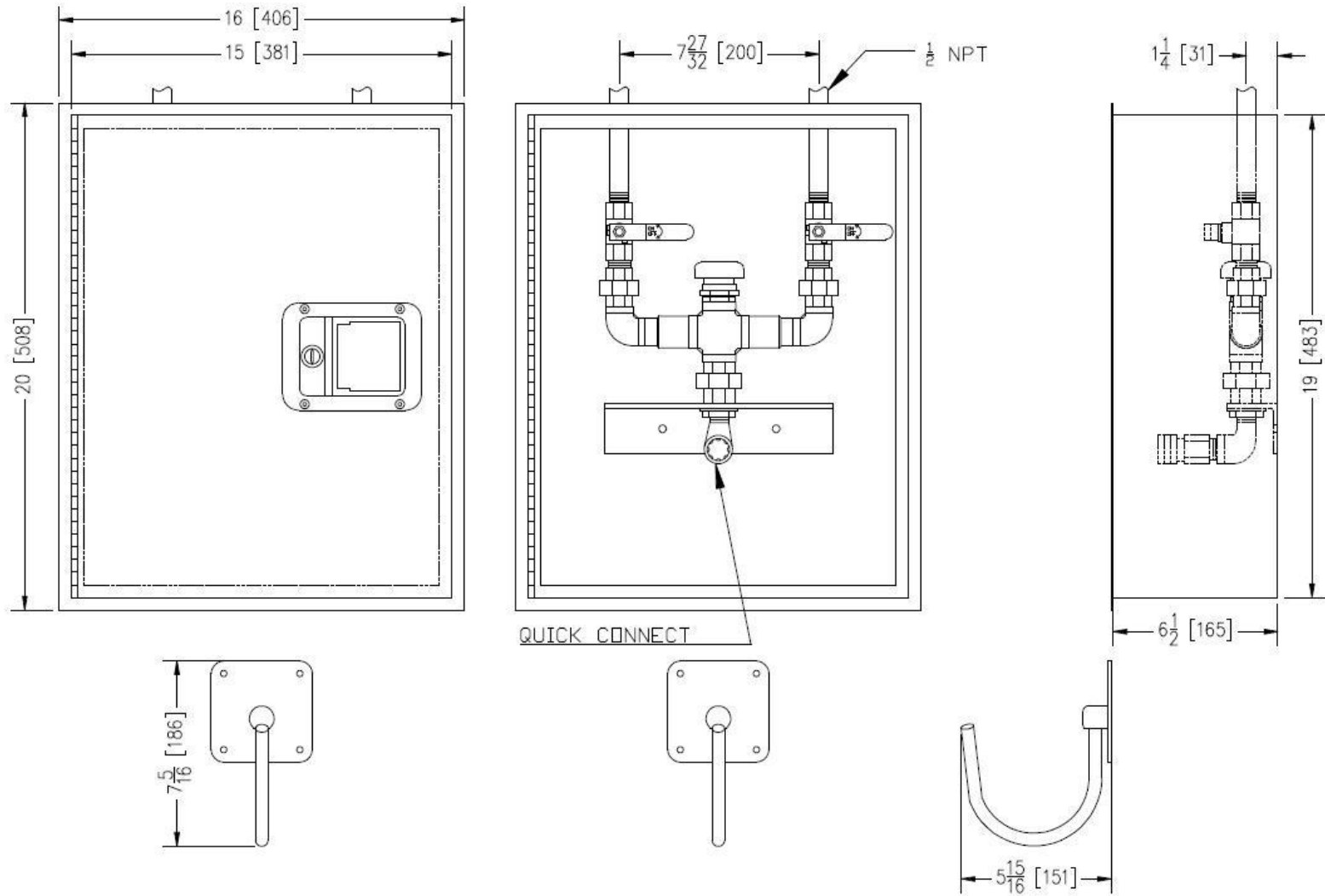

FEATURES OF THE CABINET

- Stainless steel cabinet 1/16" with finish #4.
- On-top water inlet.
- Inside exit with a quick connect.
- Welded piano style hinge.
- Stainless steel handle with lock.

Mixing units, wash down and hoses station

16350 blv. Gouin Ouest, Ste-Geneviève, Québec H9H 1E1

Toll free : 1-800-624-4709 (514)624-4772 Fax : 624-4776

Email : info@charlandthermojet.com Web: www.charlandthermojet.com

NL-50-BV-VB-SR-41 MODEL

HOT AND COLD WATER MIXER NL-50 EQUIPPED WITH INTERNAL CHECK VALVES, BALL VALVES, A VACUUM BREAKER AND STANDARD HOSE RACK. THIS MODEL IS IN A STAINLESS STEEL CABINET FOR ON-SURFACE INSTALLATION.

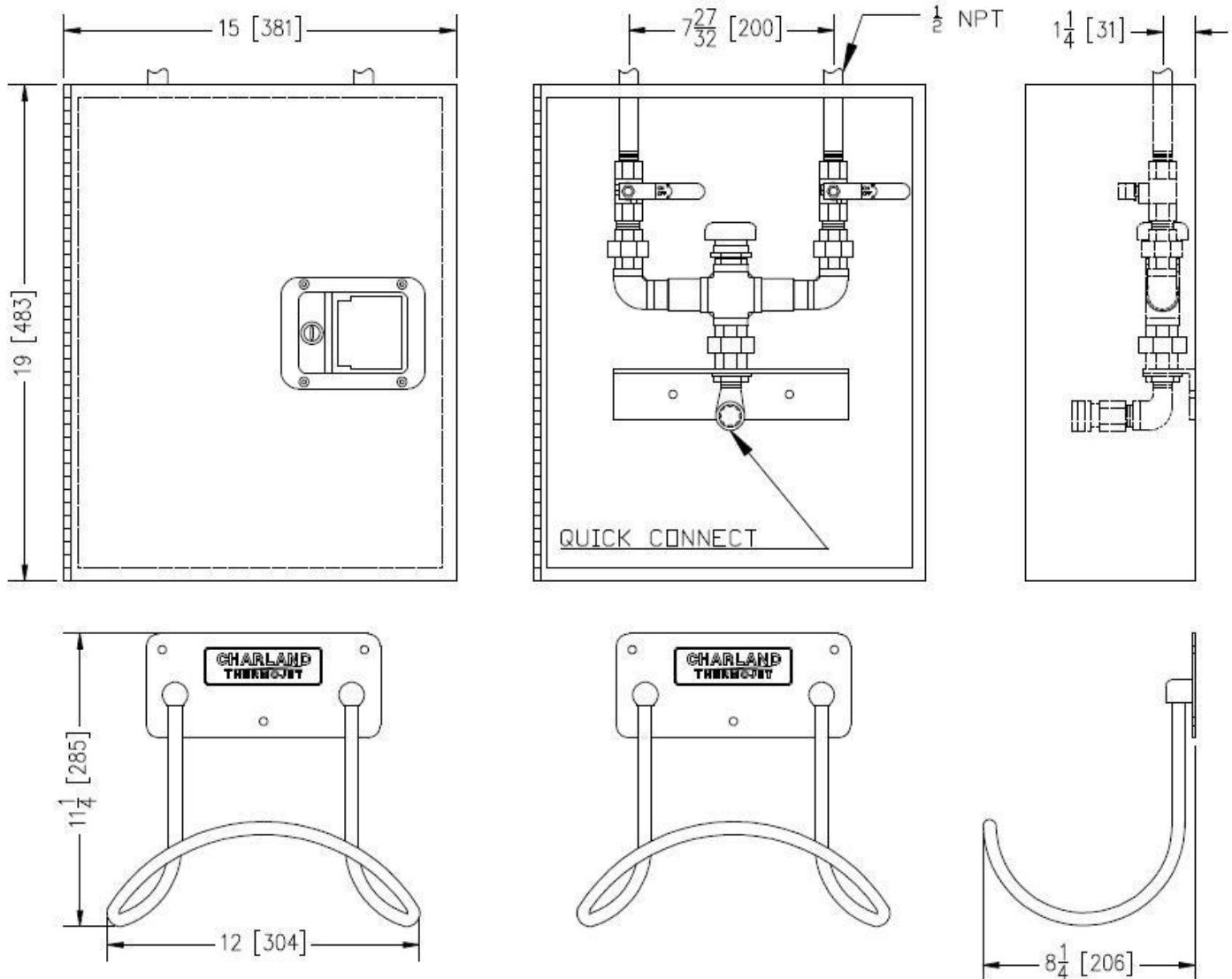

FEATURES OF THE CABINET

- Stainless steel cabinet 1/16" with finish #4.
- On-top water inlet.
- Exit under the cabinet.
- Welded piano style hinge.
- Stainless steel handle with lock.

Mixing units, wash down and hoses station

16350 blv. Gouin Ouest, Ste-Geneviève, Québec H9H 1E1

Toll free : 1-800-624-4709 (514)624-4772 Fax : 624-4776

Email : info@charlandthermojet.com Web: www.charlandthermojet.com

NL-50-BV-VB-SR-40 MODEL

HOT AND COLD WATER MIXER NL-50 EQUIPPED WITH INTERNAL CHECK VALVES, BALL VALVES, A VACUUM BREAKER AND A REDUCED HOSE RACK. THIS MODEL IS IN A STAINLESS STEEL CABINET FOR ON-SURFACE INSTALLATION.

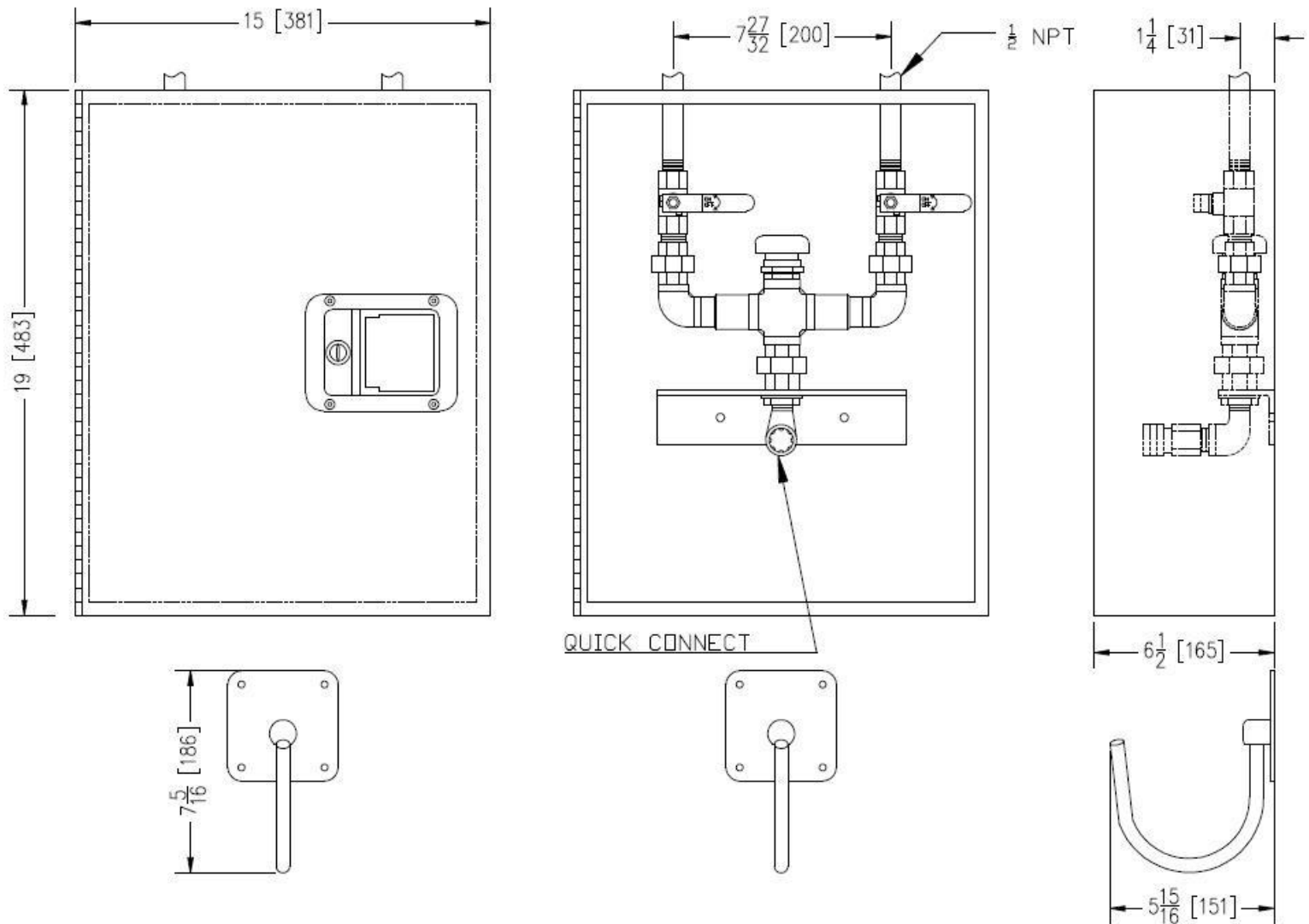

FEATURES OF THE CABINET

- Stainless steel cabinet 1/16" with finish #4.
- On-top water inlet.
- Exit under the cabinet.
- Welded piano style hinge.
- Stainless steel handle with lock.

Mixing units, wash down and hoses station

16350 blv. Gouin Ouest, Ste-Geneviève, Québec H9H 1E1

Toll free : 1-800-624-4709 (514)624-4772 Fax : 624-4776

Email : info@charlandthermojet.com Web: www.charlandthermojet.com

NL-50-BV-VB-EC-SC-41 MODEL

HOT AND COLD WATER MIXER NL-50 EQUIPPED WITH INTERNAL CHECK VALVES, BALL VALVES, A VACUUM BREAKER AND STANDARD HOSE RACK. COMPLETE WASH DOWN STATION WITH HOSE, HOSE RACK AND INDUSTRIAL NOZZLE IN A STAINLESS STEEL EMBEDDED CABINET.

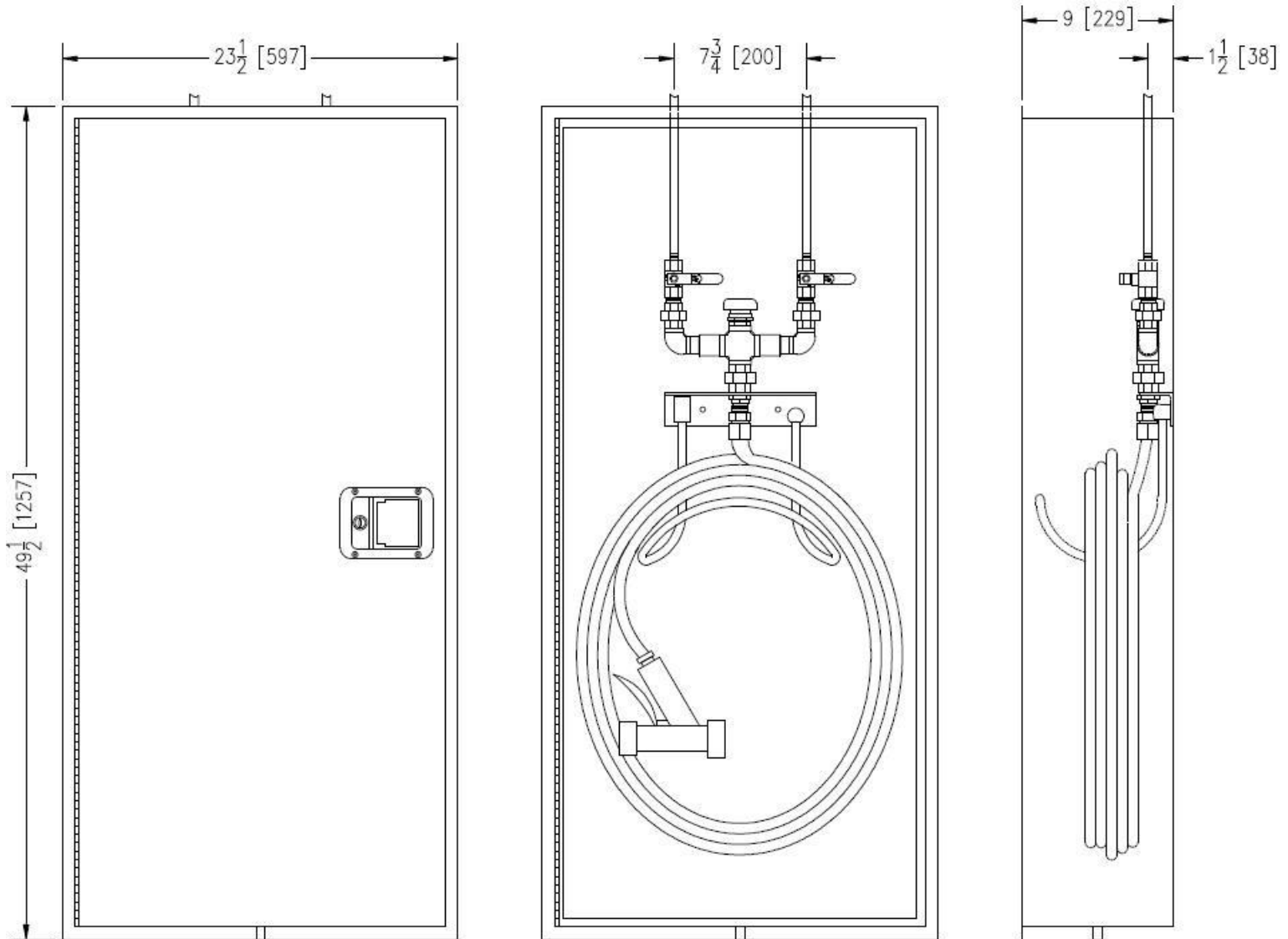

FEATURES OF THE CABINET

- Stainless steel cabinet 1/16" with 1/8" door finish # 4.
- On-top water inlet.
- Inside exit with or without quick connect.
- Welded piano style hinge.
- Stainless steel handle with lock.

Mixing units, wash down and hoses station

16350 blv. Gouin Ouest, Ste-Geneviève, Québec H9H 1E1

Toll free : 1-800-624-4709 (514)624-4772 Fax : 624-4776

Email : info@charlandthermojet.com Web: www.charlandthermojet.com

NL-50-BV-VB-EC-SC-40 MODEL

HOT AND COLD WATER MIXER NL-50 EQUIPPED WITH INTERNAL CHECK VALVES, BALL VALVES, A VACUUM BREAKER AND REDUCED HOSE RACK. COMPLETE WASH DOWN STATION WITH HOSE, HOSE RACK AND INDUSTRIAL NOZZLE IN A STAINLESS STEEL EMBEDED CABINET.

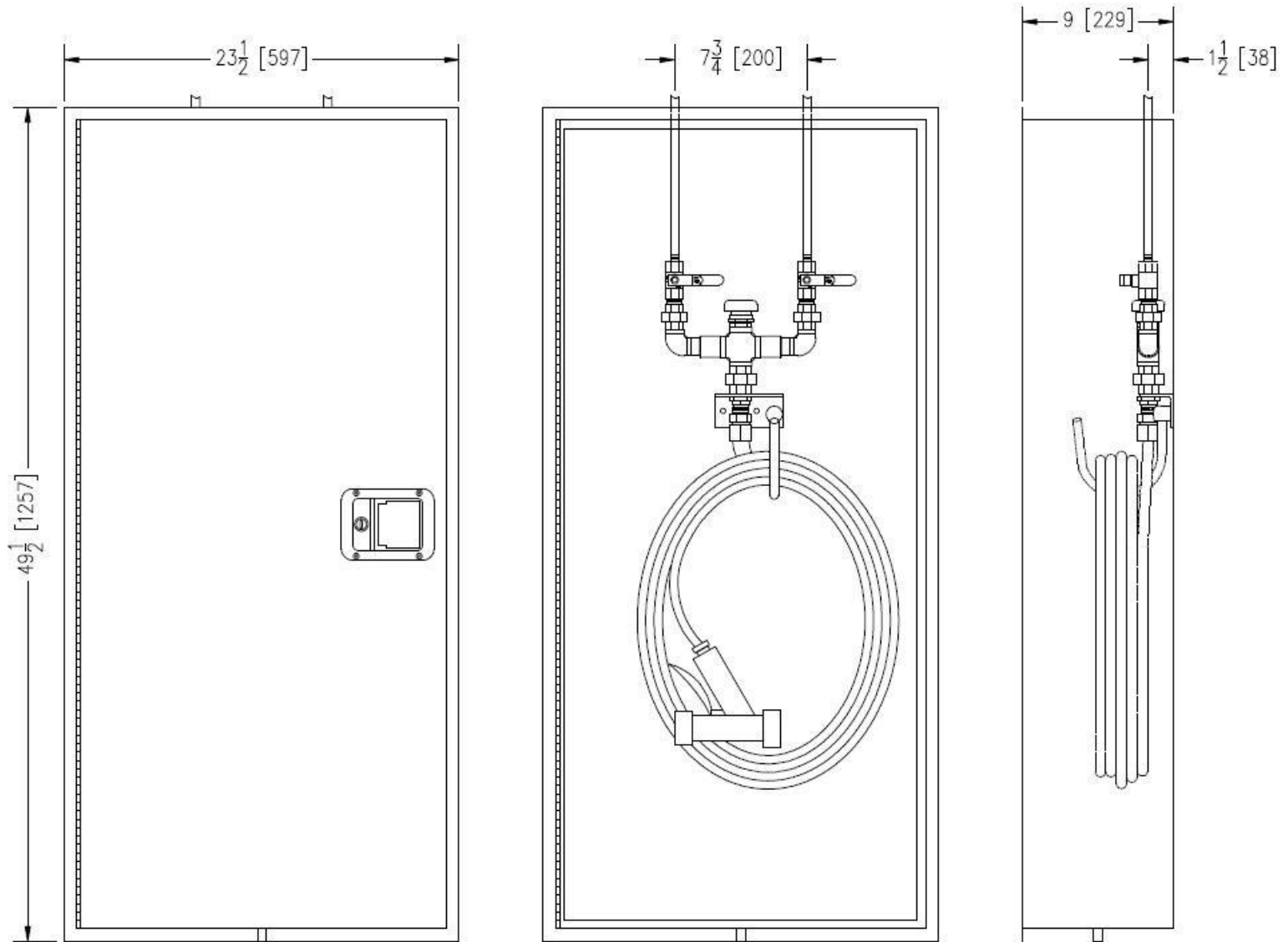

FEATURES OF THE CABINET

- Stainless steel cabinet 1/16" with 1/8" door finish # 4.
- On-top water inlet.
- Inside exit with or without quick connect.
- Welded piano style hinge.
- Stainless steel handle with lock.

Mixing units, wash down and hoses station

16350 blv. Gouin Ouest, Ste-Geneviève, Québec H9H 1E1

Toll free : 1-800-624-4709 (514)624-4772 Fax : 624-4776

Email : info@charlandthermojet.com Web: www.charlandthermojet.com

NL-50-BV-VB-SR-SC-41 MODEL

HOT AND COLD WATER MIXER NL-50 EQUIPPED WITH INTERNAL CHECK VALVES, BALL VALVES, A VACUUM BREAKER AND STANDARD HOSE RACK. COMPLETE WASH DOWN STATION WITH HOSE, HOSE RACK AND INDUSTRIAL NOZZLE IN A STAINLESS STEEL CABINET FOR ON-SURFACE INSTALLATION.

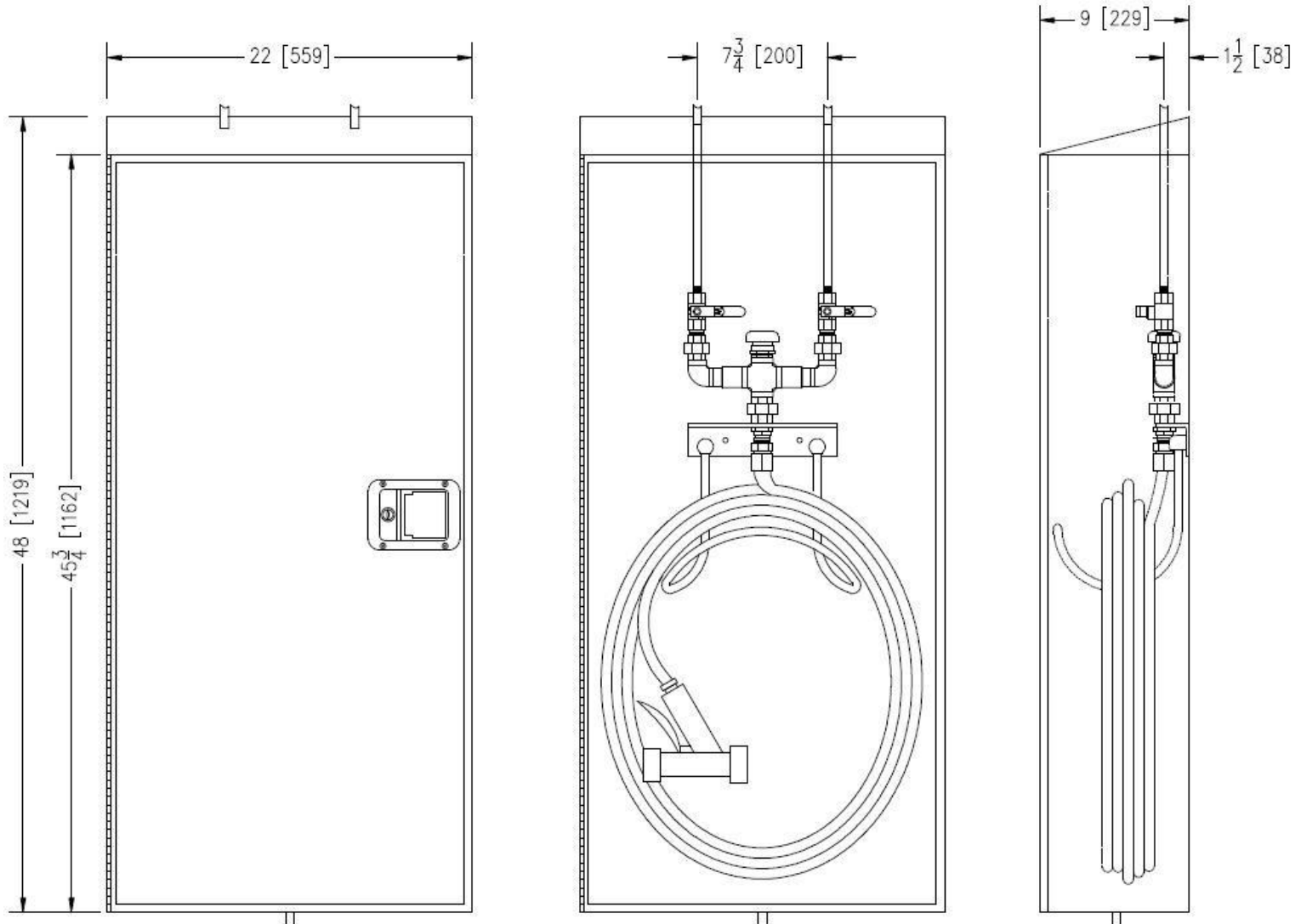

FEATURES OF THE CABINET

- Stainless steel cabinet 1/16" with 1/8" door finish # 4.
- On-top water inlet.
- Inside exit with or without quick connect.
- Welded piano style hinge.
- Stainless steel handle with lock.

Mixing units, wash down and hoses station

16350 blv. Gouin Ouest, Ste-Geneviève, Québec H9H 1E1

Toll free : 1-800-624-4709 (514)624-4772 Fax : 624-4776

Email : info@charlandthermojet.com Web: www.charlandthermojet.com

NL-50-BV-VB-SR-SC-40 MODEL

HOT AND COLD WATER MIXER NL-50 EQUIPPED WITH INTERNAL CHECK VALVES, BALL VALVES, A VACUUM BREAKER AND REDUCED HOSE RACK. COMPLETE WASH DOWN STATION WITH HOSE, HOSE RACK AND INDUSTRIAL NOZZLE IN A STAINLESS STEEL CABINET FOR ON-SURFACE INSTALLATION.

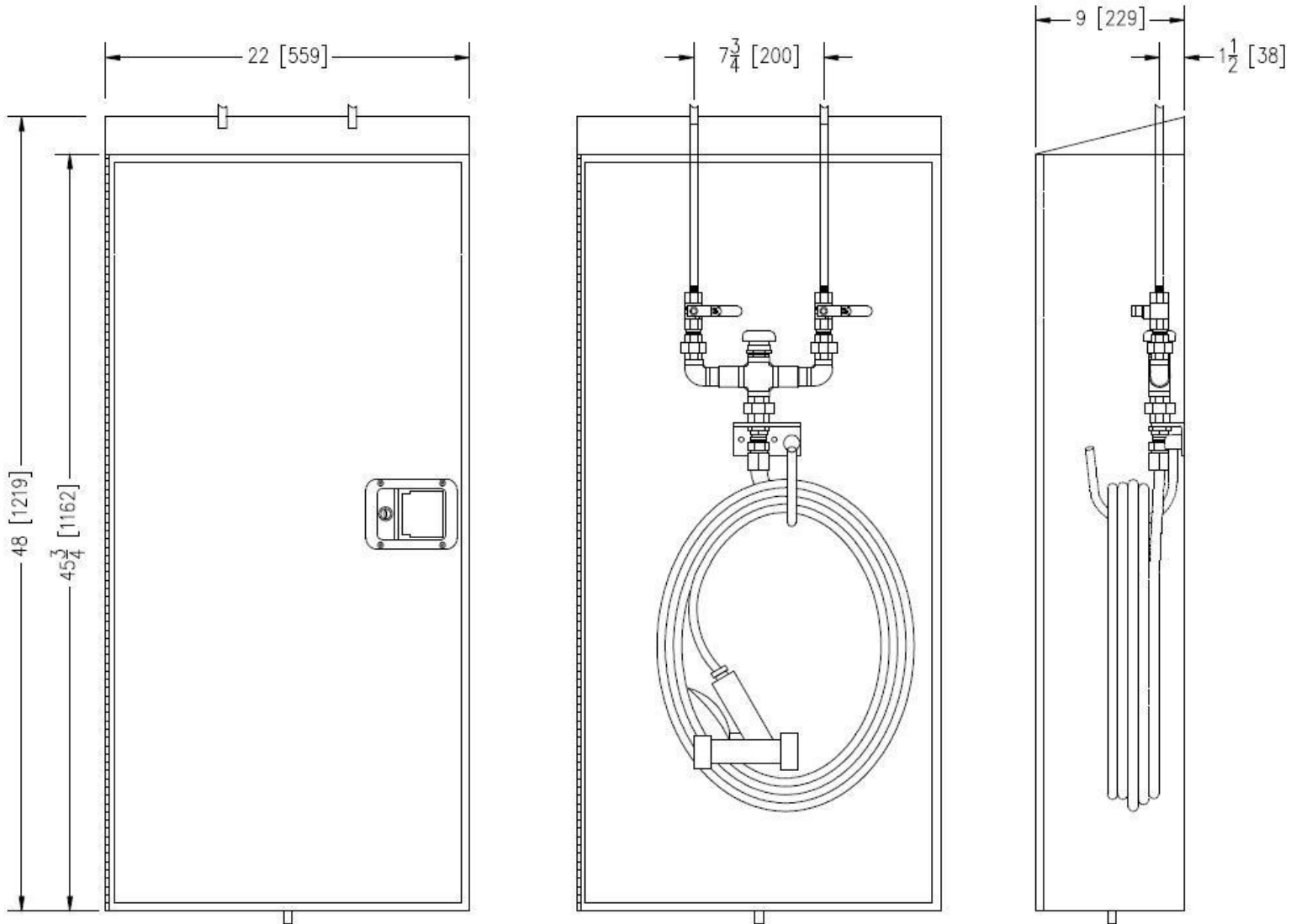

FEATURES OF THE CABINET

- Stainless steel cabinet 1/16" with 1/8" door finish # 4.
- On-top water inlet.
- Inside exit with or without quick connect.
- Welded piano style hinge.
- Stainless steel handle with lock.

NL-50-TM-BV-VB-41 MODEL

HOT AND COLD WATER MIXER NL-50 EQUIPPED WITH INTERNAL CHECK VALVES, BALL VALVES, THERMOMETER AND A VACUUM BREAKER. THIS UNIT MODEL COMES WITH A STANDARD HOSE RACK.

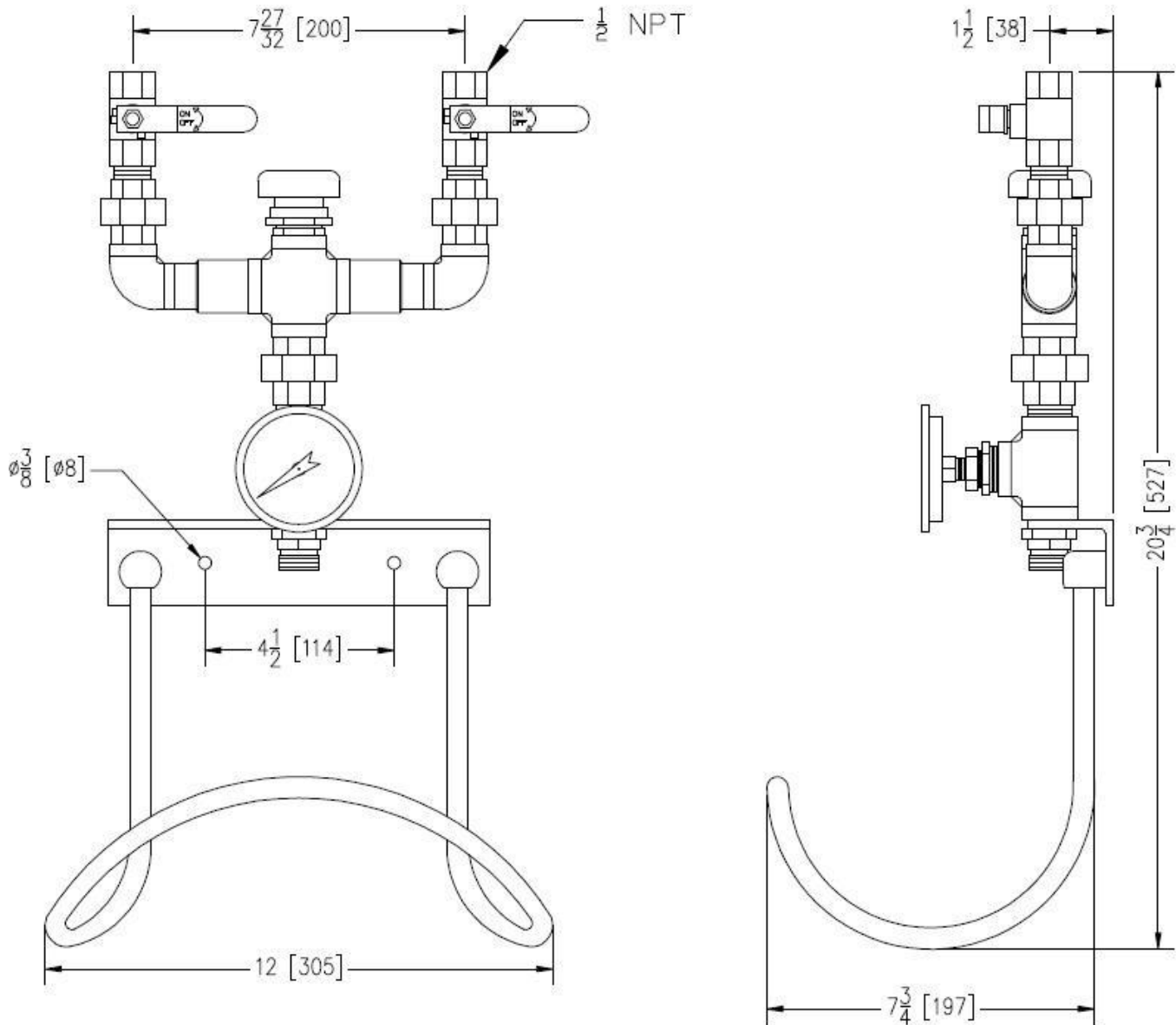

FEATURE OF THIS MODEL (TM)

- The addition of a thermometer at the exit of the NL-550 mixer allows to have access to the water temperature at all times which simplifies largely the adjustment of the wanted degree.

Mixing units, wash down and hoses station

16350 blv. Gouin Ouest, Ste-Geneviève, Québec H9H 1E1

Toll free : 1-800-624-4709 (514)624-4772 Fax : 624-4776

Email : info@charlandthermojet.com Web: www.charlandthermojet.com

NL-50-TM-BV-VB-40 MODEL

HOT AND COLD WATER MIXER NL-50 EQUIPPED WITH INTERNAL CHECK VALVES, BALL VALVES, THERMOMETER AND A VACUUM BREAKER. THIS UNIT MODEL COMES WITH A REDUCED HOSE RACK.

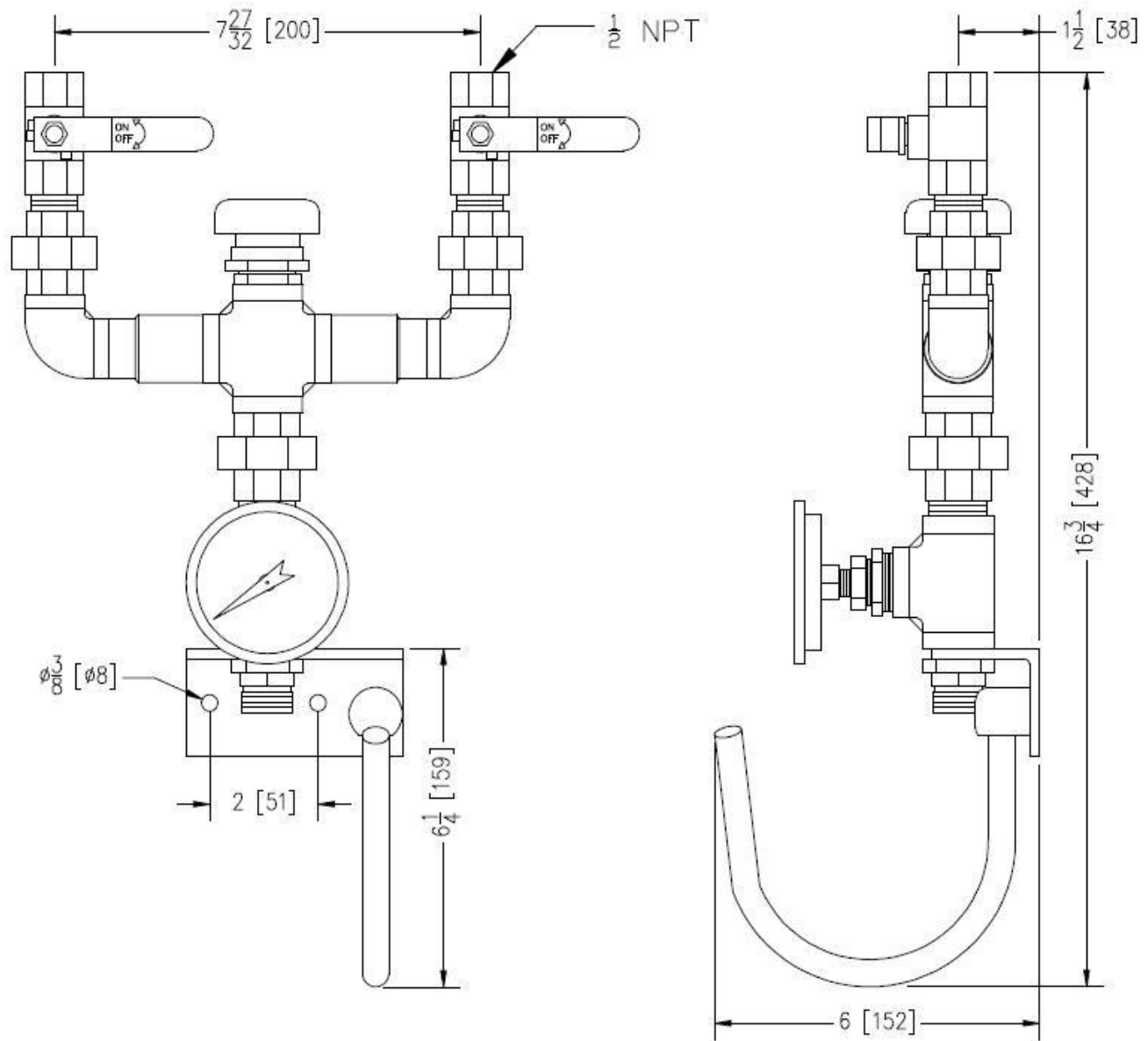

Mixing units, wash down and hoses station

16350 blv. Gouin Ouest, Ste-Geneviève, Québec H9H 1E1

Toll free : 1-800-624-4709 (514)624-4772 Fax : 624-4776

Email : info@charlandthermojet.com Web : www.charlandthermojet.com

NL-50-TM-BV-VB-EC-41 MODEL

HOT AND COLD WATER MIXER NL-50 EQUIPPED WITH INTERNAL CHECK VALVES, BALL VALVES, THERMOMETER, A VACUUM BREAKER AND STANDARD HOSE RACK. THIS MODEL IS IN A STAINLESS STEEL EMBEDDED CABINET.

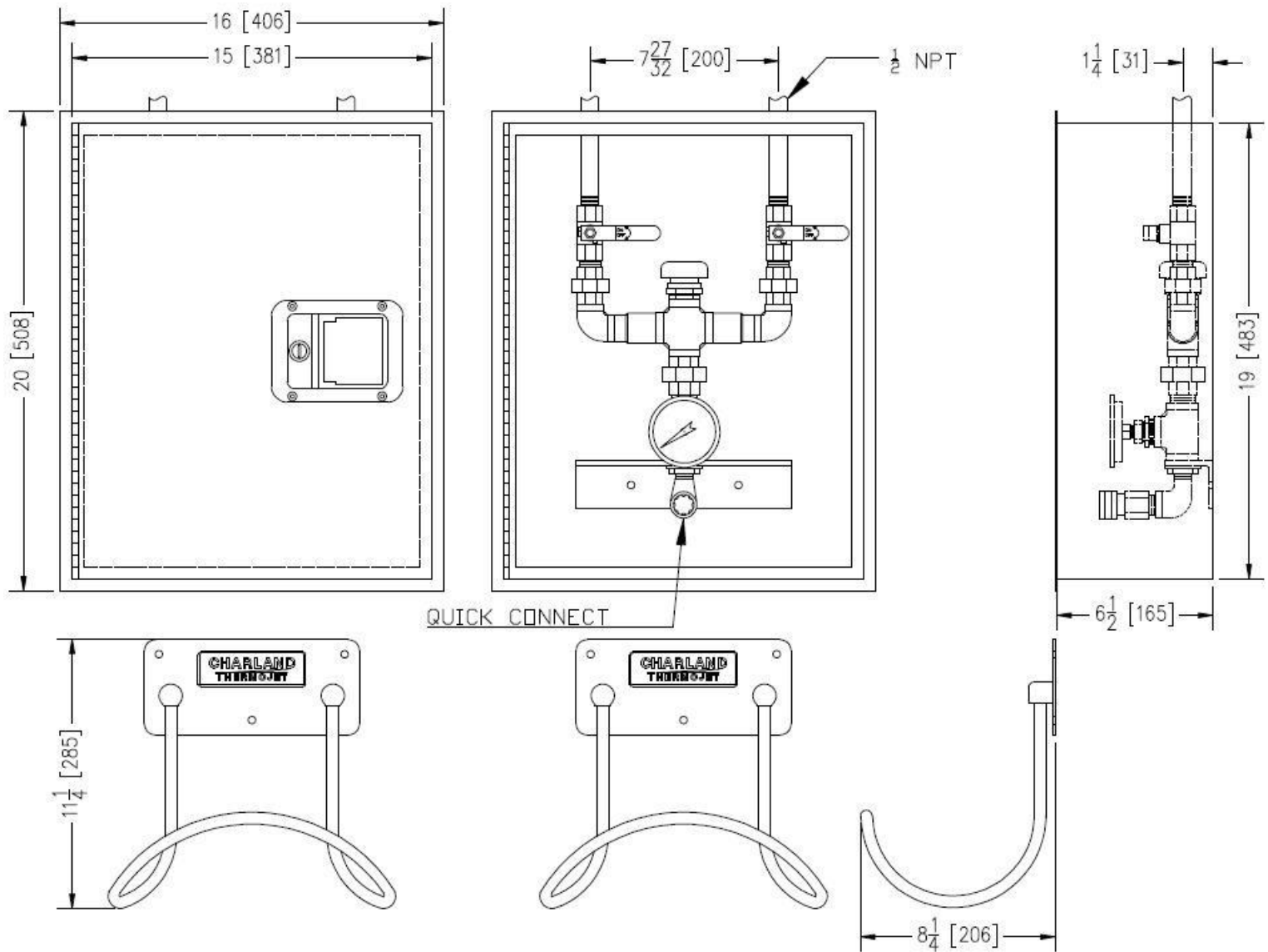

FEATURES OF THE CABINET

- Stainless steel cabinet 1/16" with finish #4.
- On-top water inlet.
- Inside exit with a quick connect.
- Welded piano style hinge.
- Stainless steel handle with lock.

NL-50-TM-BV-VB-EC-40 MODEL

HOT AND COLD WATER MIXER NL-50 EQUIPPED WITH INTERNAL CHECK VALVES, BALL VALVES, THERMOMETER, A VACUUM BREAKER AND REDUCED HOSE RACK. THIS MODEL IS IN A STAINLESS STEEL EMBEDDED CABINET.

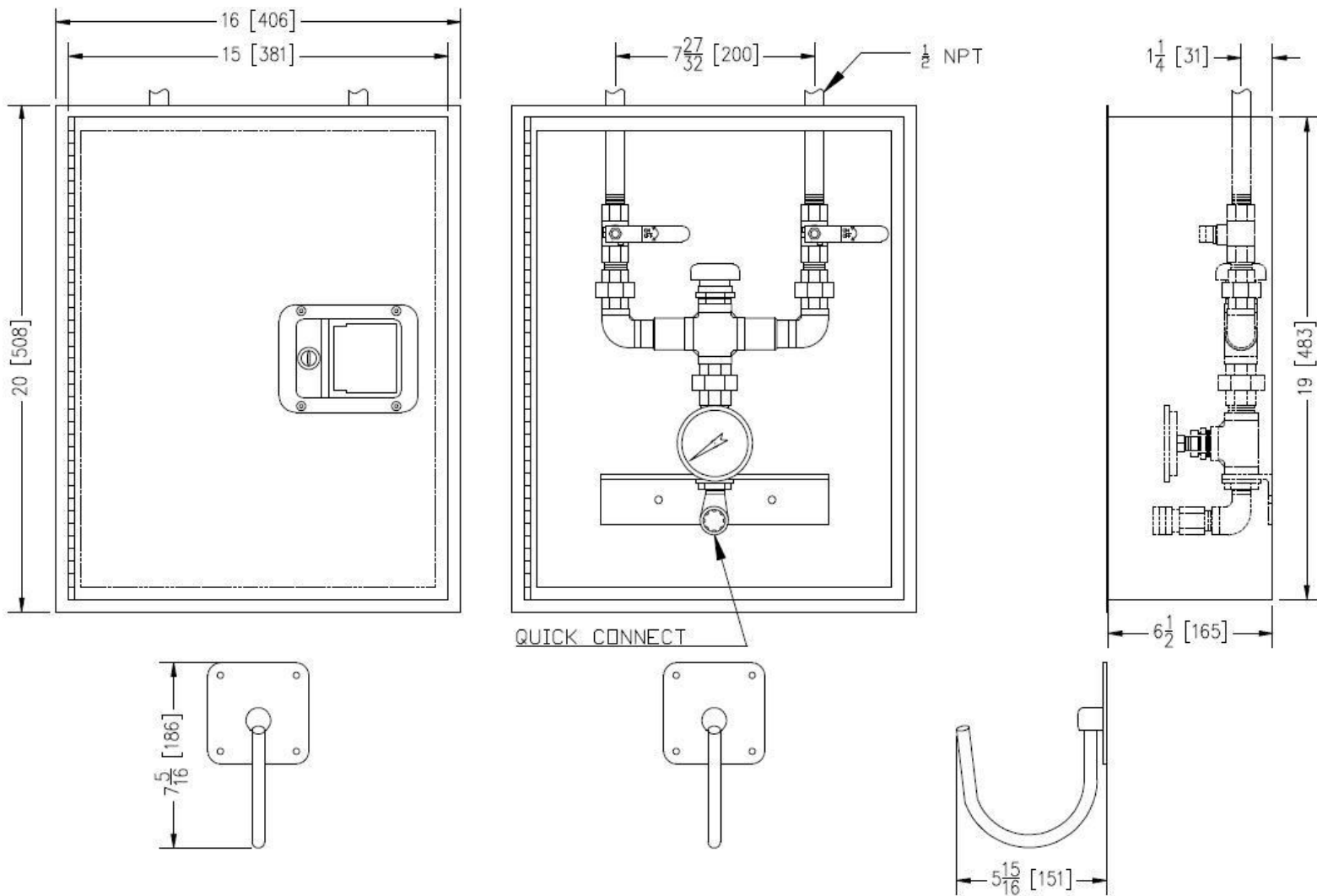

FEATURES OF THE CABINET

- Stainless steel cabinet 1/16" with finish #4.
- On-top water inlet.
- Inside exit with a quick connect.
- Welded piano style hinge.
- Stainless steel handle with lock.

Mixing units, wash down and hoses station

16350 blv. Gouin Ouest, Ste-Geneviève, Québec H9H 1E1

Toll free : 1-800-624-4709 (514)624-4772 Fax : 624-4776

Email : info@charlandthermojet.com Web: www.charlandthermojet.com

NL-50-TM-BV-VB-SR-41 MODEL

HOT AND COLD WATER MIXER NL-50 EQUIPPED WITH INTERNAL CHECK VALVES, BALL VALVES, THERMOMETER, A VACUUM BREAKER AND STANDARD HOSE RACK. THIS MODEL IS IN A STAINLESS STEEL CABINET FOR ON-SURFACE INSTALLATION.

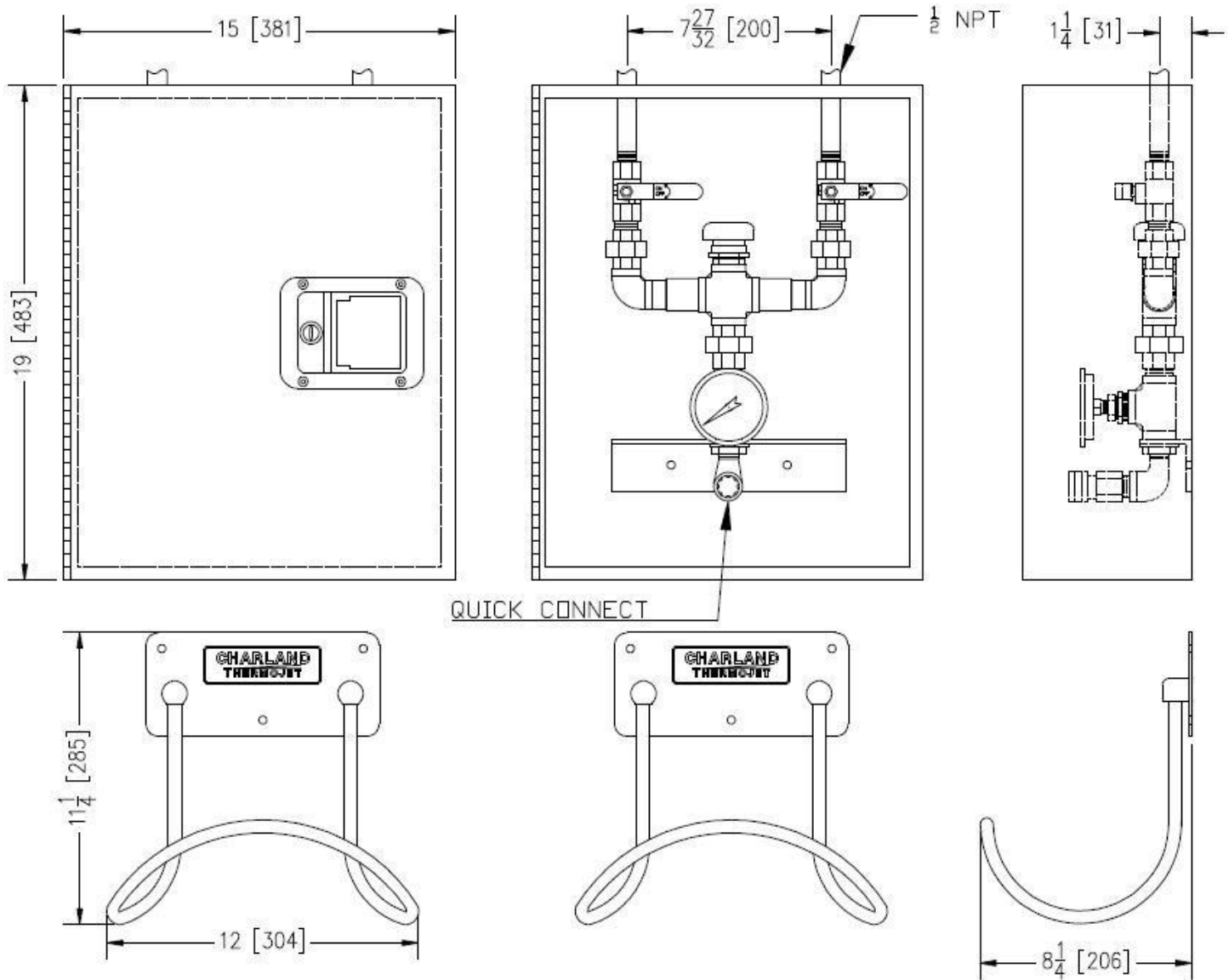

FEATURES OF THE CABINET

- Stainless steel cabinet 1/16" with finish #4.
- On-top water inlet.
- Exit under the cabinet.
- Welded piano style hinge.
- Stainless steel handle with lock.

Mixing units, wash down and hoses station

16350 blv. Gouin Ouest, Ste-Geneviève, Québec H9H 1E1

Toll free : 1-800-624-4709 (514)624-4772 Fax : 624-4776

Email : info@charlandthermojet.com Web: www.charlandthermojet.com

NL-50-TM-BV-VB-SR-40 MODEL

HOT AND COLD WATER MIXER NL-50 EQUIPPED WITH INTERNAL CHECK VALVES, BALL VALVES, THERMOMETER, A VACUUM BREAKER AND REDUCED HOSE RACK. THIS MODEL IS IN A STAINLESS STEEL CABINET FOR ON-SURFACE INSTALLATION.

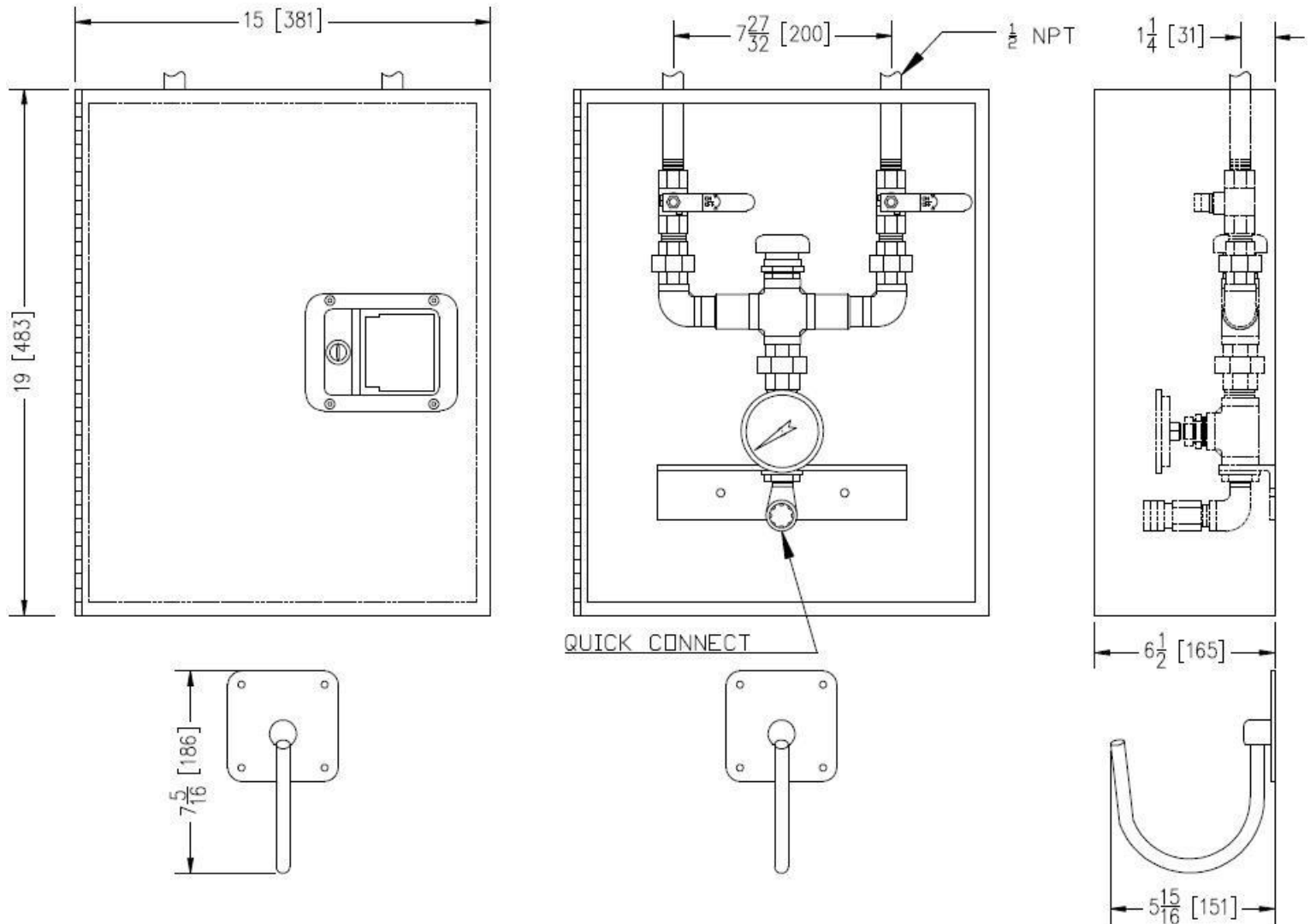

FEATURES OF THE CABINET

- Stainless steel cabinet 1/16" with finish #4.
- On-top water inlet.
- Exit under the cabinet.
- Welded piano style hinge.
- Stainless steel handle with lock.

Mixing units, wash down and hoses station

16350 blv. Gouin Ouest, Ste-Geneviève, Québec H9H 1E1

Toll free : 1-800-624-4709 (514)624-4772 Fax : 624-4776

Email : info@charlandthermojet.com Web: www.charlandthermojet.com

NL-50-TM-BV-VB-EC-SC-41 MODEL

HOT AND COLD WATER MIXER NL-50 EQUIPPED WITH INTERNAL CHECK VALVES, BALL VALVES, THERMOMETER, A VACUUM BREAKER AND STANDARD HOSE RACK. COMPLETE WASH DOWN STATION WITH HOSE, HOSE RACK AND INDUSTRIAL NOZZLE IN A STAINLESS STEEL EMBEDED CABINET.

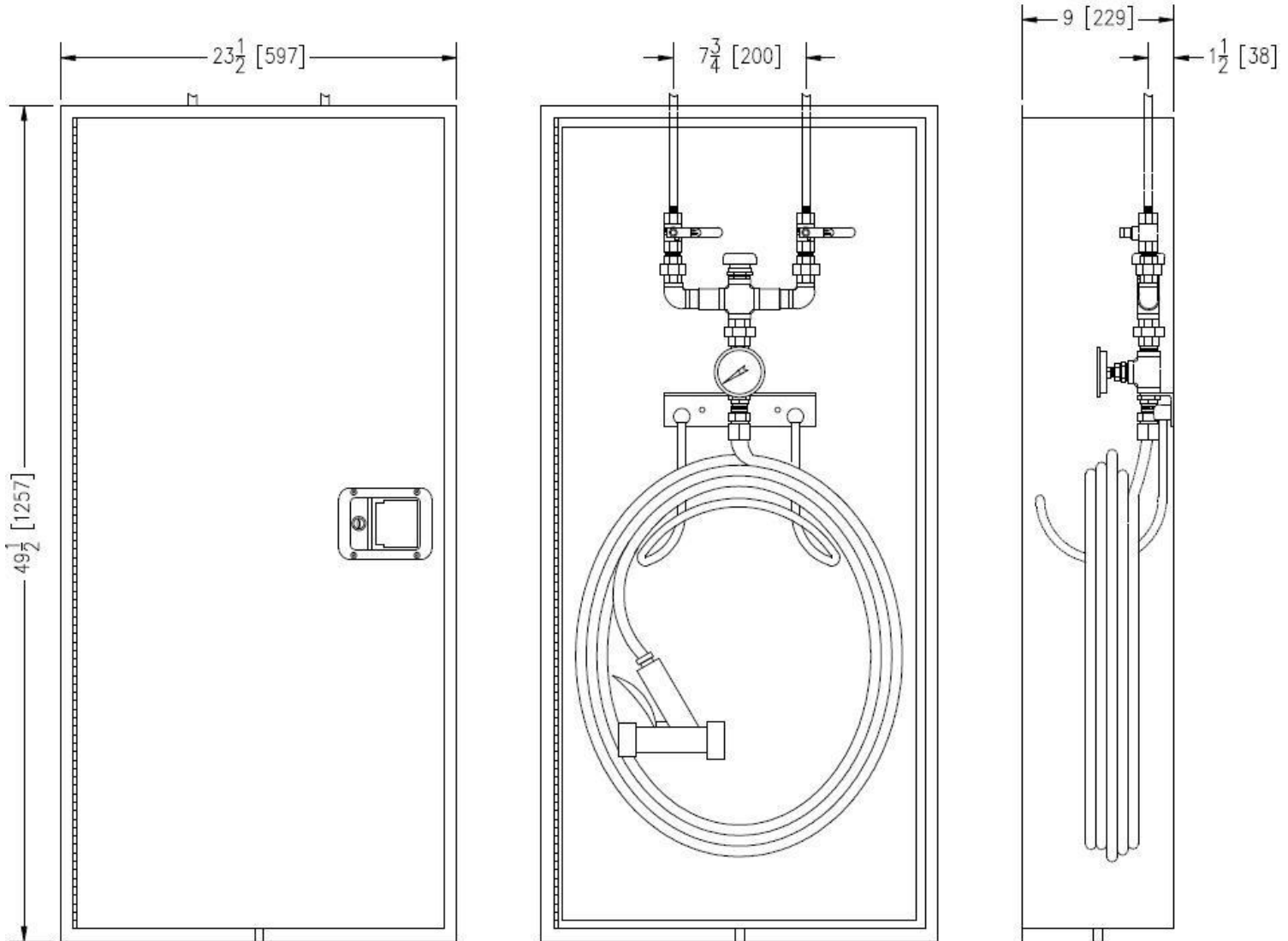

FEATURES OF THE CABINET

- Stainless steel cabinet 1/16" with 1/8" door finish # 4.
- On-top water inlet.
- Inside exit with or without quick connect.
- Welded piano style hinge.
- Stainless steel handle with lock.

Mixing units, wash down and hoses station

16350 blv. Gouin Ouest, Ste-Geneviève, Québec H9H 1E1

Toll free : 1-800-624-4709 (514)624-4772 Fax : 624-4776

Email : info@charlandthermojet.com Web: www.charlandthermojet.com

NL-50-TM-BV-VB-EC-SC-40 MODEL

HOT AND COLD WATER MIXER NL-50 EQUIPPED WITH INTERNAL CHECK VALVES, BALL VALVES, THERMOMETER, A VACUUM BREAKER AND REDUCED HOSE RACK. COMPLETE WASH DOWN STATION WITH HOSE, HOSE RACK AND INDUSTRIAL NOZZLE IN A STAINLESS STEEL EMBEDED CABINET.

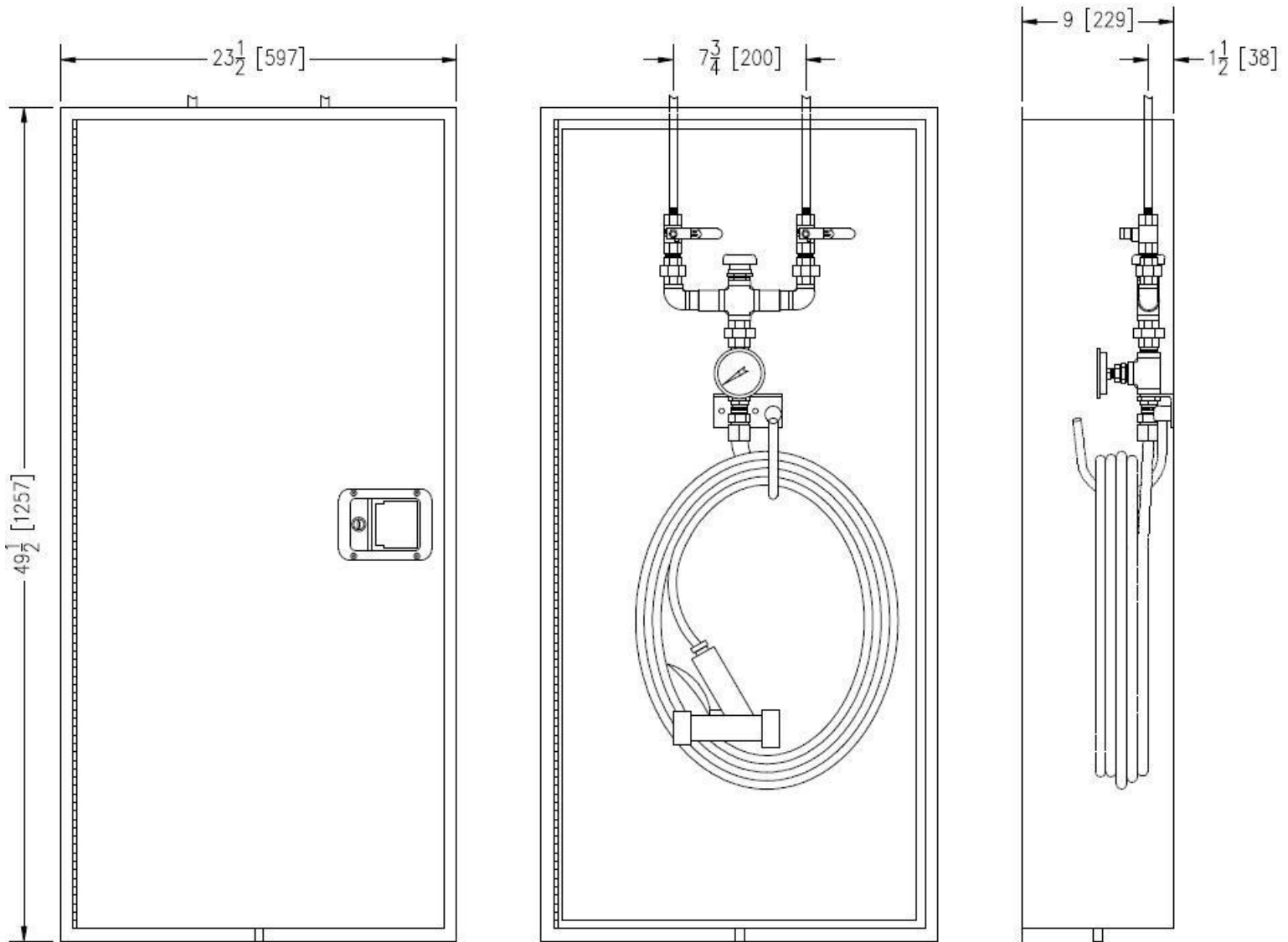

FEATURES OF THE CABINET

- Stainless steel cabinet 1/16" with 1/8" door finish # 4.
- On-top water inlet.
- Inside exit with or without quick connect.
- Welded piano style hinge.
- Stainless steel handle with lock.

Mixing units, wash down and hoses station

16350 blv. Gouin Ouest, Ste-Geneviève, Québec H9H 1E1

Toll free : 1-800-624-4709 (514)624-4772 Fax : 624-4776

Email : info@charlandthermojet.com Web: www.charlandthermojet.com

NL-50-TM-BV-VB-SR-SC-41 MODEL

HOT AND COLD WATER MIXER NL-50 EQUIPPED WITH INTERNAL CHECK VALVES, BALL VALVES, THERMOMETER, A VACUUM BREAKER AND STANDARD HOSE RACK. COMPLETE WASH DOWN STATION WITH HOSE, HOSE RACK AND INDUSTRIAL NOZZLE IN A STAINLESS STEEL CABINET FOR ON-SURFACE INSTALLATION.

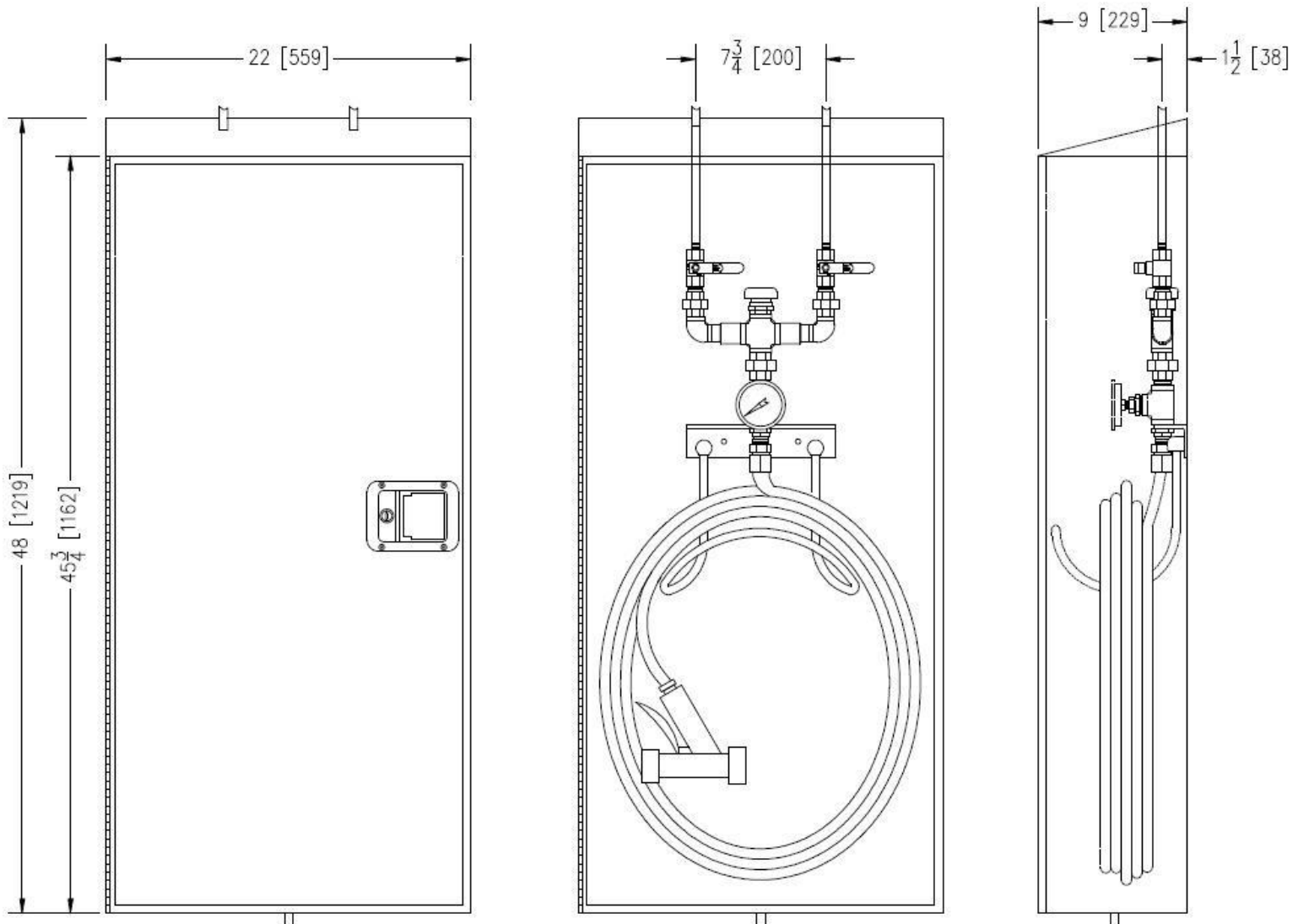

FEATURES OF THE CABINET

- Stainless steel cabinet 1/16" with 1/8" door finish # 4.
- On-top water inlet.
- Inside exit with or without quick connect.
- Welded piano style hinge.
- Stainless steel handle with lock.

Mixing units, wash down and hoses station

16350 blv. Gouin Ouest, Ste-Geneviève, Québec H9H 1E1

Toll free : 1-800-624-4709 (514)624-4772 Fax : 624-4776

Email : info@charlandthermojet.com Web: www.charlandthermojet.com

NL-50-TM-BV-VB-SR-SC-40 MODEL

HOT AND COLD WATER MIXER NL-50 EQUIPPED WITH INTERNAL CHECK VALVES, BALL VALVES, THERMOMETER, A VACUUM BREAKER AND REDUCED HOSE RACK. COMPLETE WASH DOWN STATION WITH HOSE, HOSE RACK AND INDUSTRIAL NOZZLE IN A STAINLESS STEEL CABINET FOR ON-SURFACE INSTALLATION.

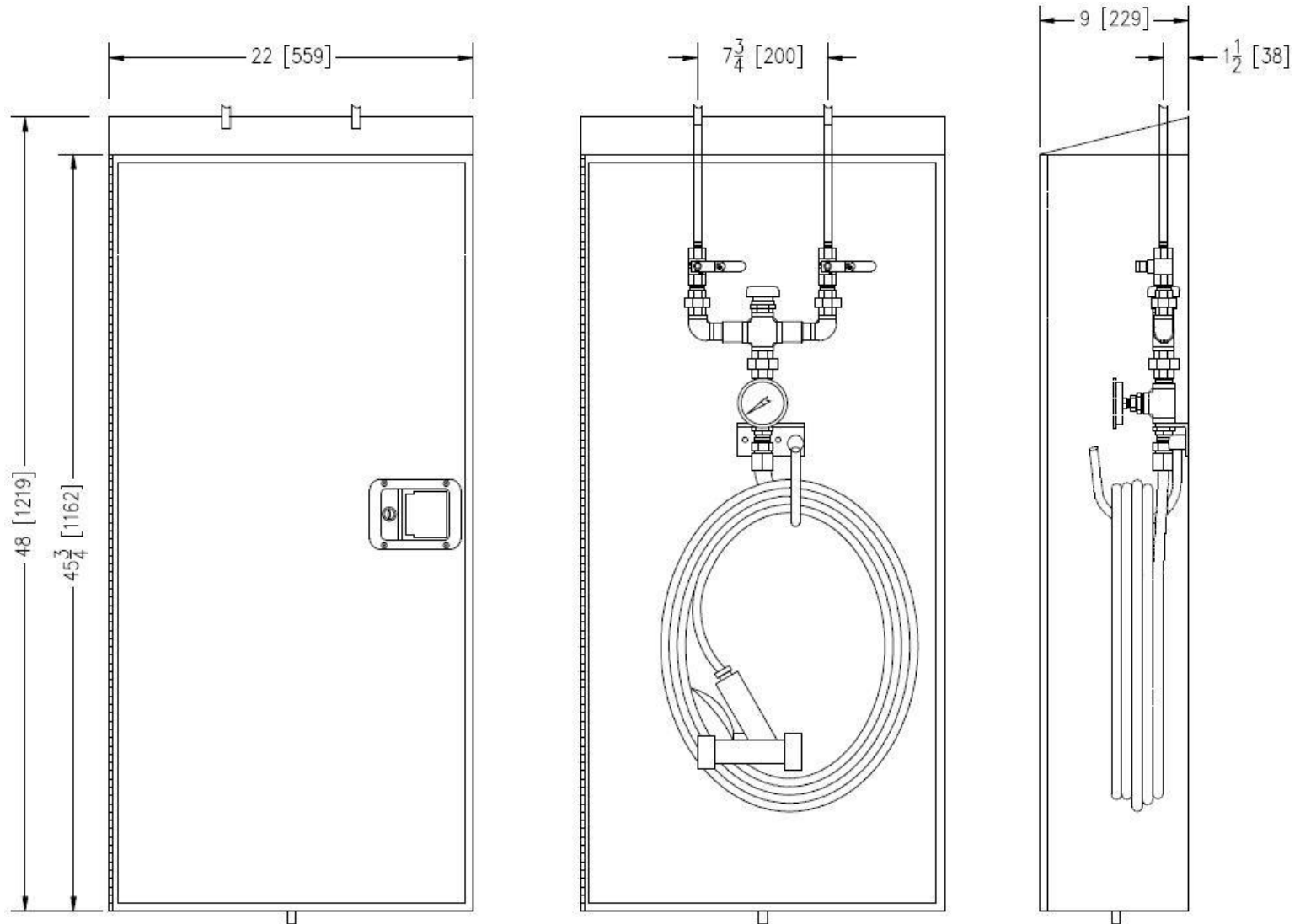

FEATURES OF THE CABINET

- Stainless steel cabinet 1/16" with 1/8" door finish # 4.
- On-top water inlet.
- Inside exit with or without quick connect.
- Welded piano style hinge.
- Stainless steel handle with lock.

NL-50-GV-VB-41 MODEL

HOT AND COLD WATER MIXER EQUIPPED WITH INTERNAL CHECK VALVES AND GLOBE VALVES

L-50-BV-VB-41 model for small or moderated flow rate with 1/2" entry wall mounted. Mixes hot and cold water to answer your need in hot or tempered water. Ideal for many types of cleaning tasks in every industrial plant which does not have access to a steam line. Please take note that all NL-50 models are made from stainless steel except for the vacuum breaker and handles. Rapid and easy to use.

Unit & hose : for use with hot and cold WATER only.

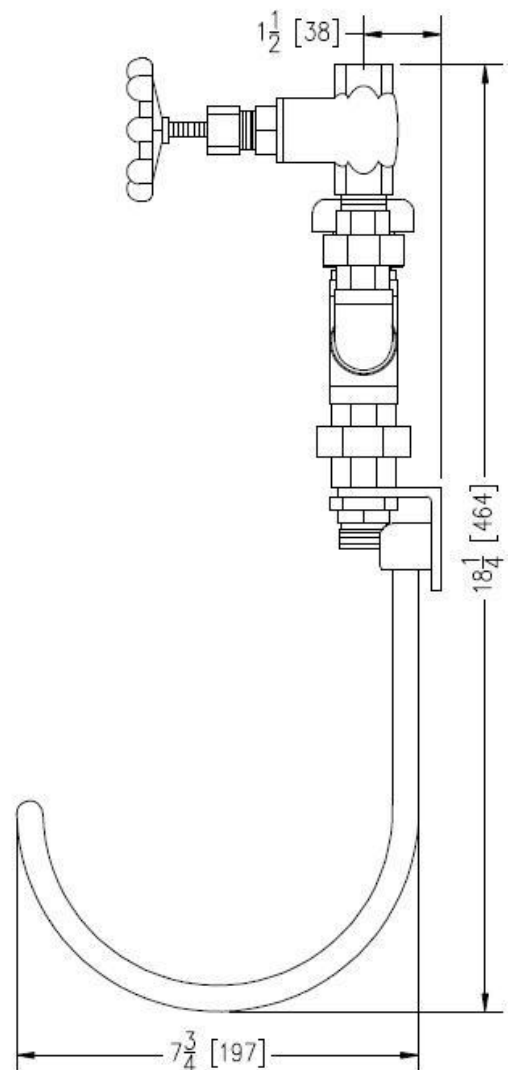
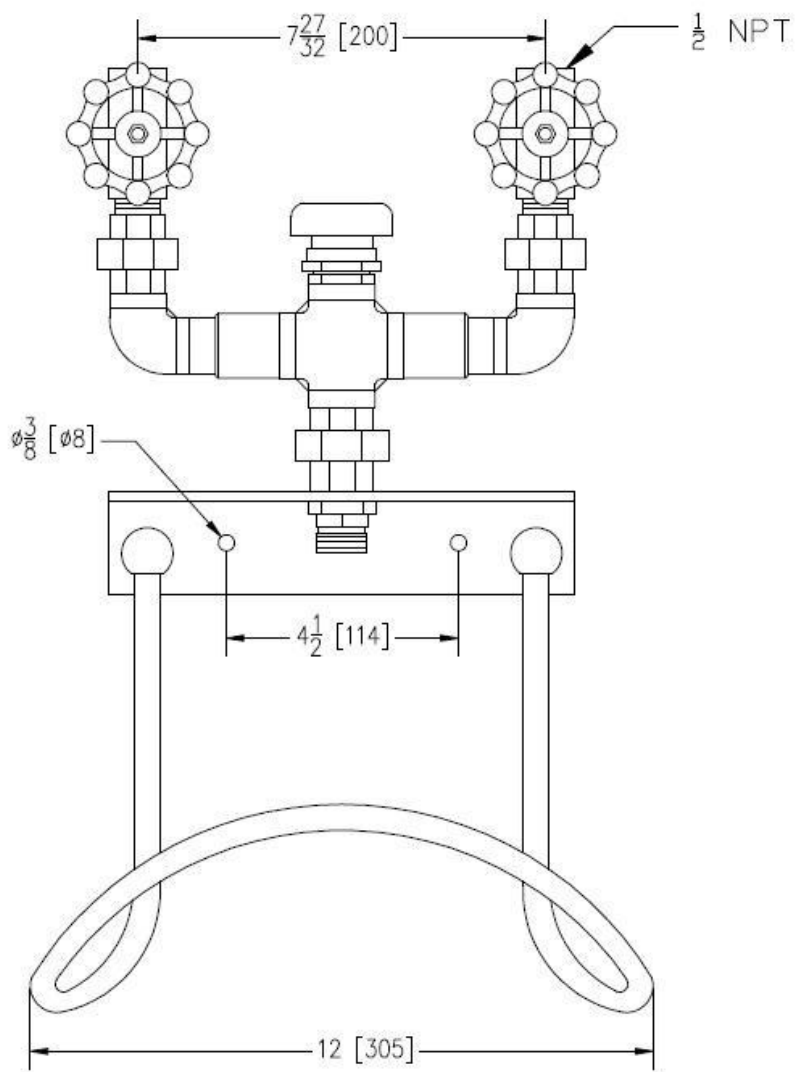

Mixing units, wash down and hoses station

16350 blv. Gouin Ouest, Ste-Geneviève, Québec H9H 1E1

Toll free : 1-800-624-4709 (514)624-4772 Fax : 624-4776

Email : info@charlandthermojet.com Web: www.charlandthermojet.com

NL-50-GV-VB-40 MODEL

HOT AND COLD WATER MIXER NL-50 EQUIPPED WITH INTERNAL CHECK VALVES, GLOBE VALVES AND A VACUUM BREAKER. THIS UNIT MODEL COMES WITH A REDUCED HOSE RACK FOR SMALLER HOSES.

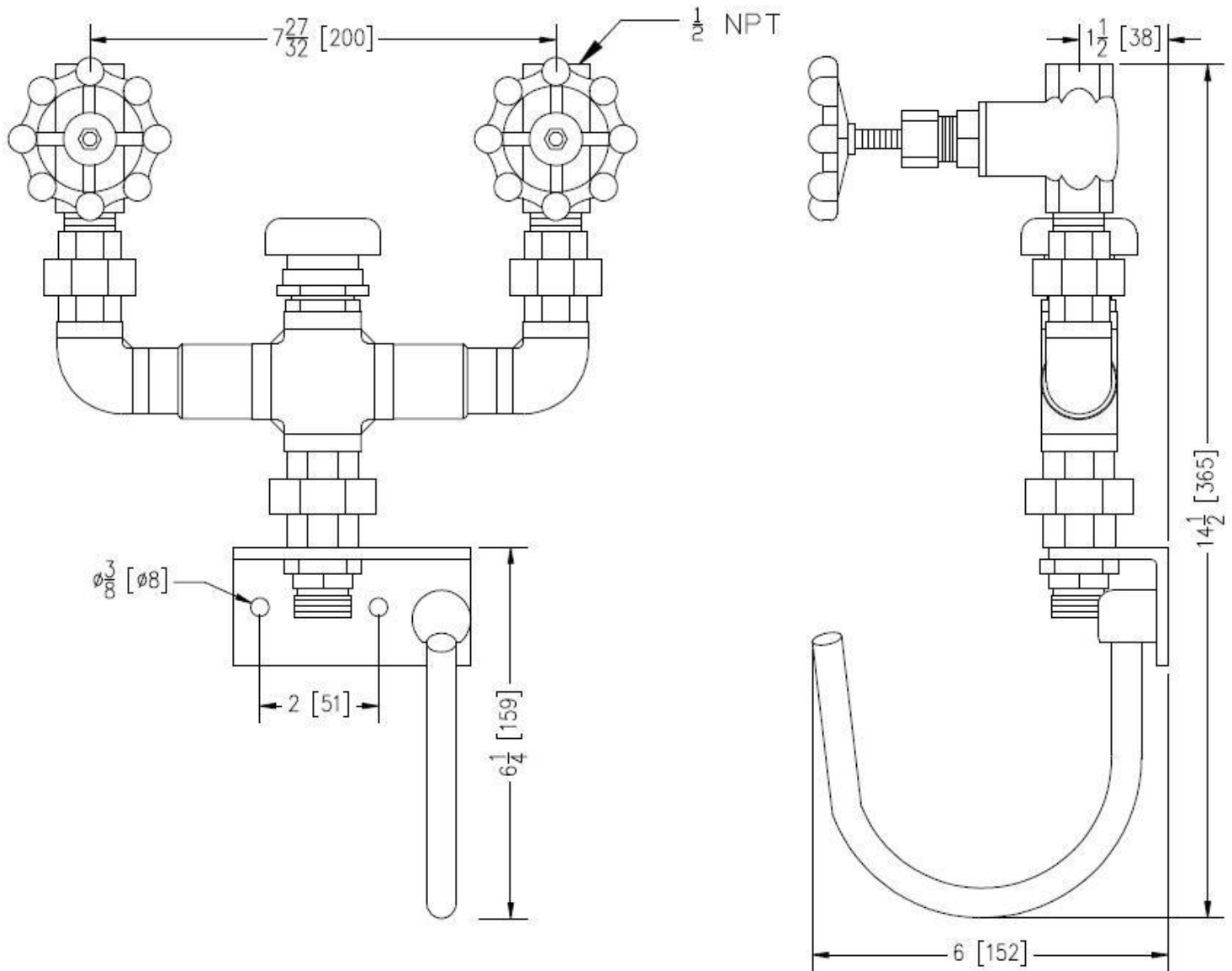

Mixing units, wash down and hoses station

16350 blv. Gouin Ouest, Ste-Geneviève, Québec H9H 1E1

Toll free : 1-800-624-4709 (514)624-4772 Fax : 624-4776

Email : info@charlandthermojet.com Web: www.charlandthermojet.com

NL-50-GV-VB-EC-41 MODEL

HOT AND COLD WATER MIXER NL-50 EQUIPPED WITH INTERNAL CHECK VALVES, GLOBE VALVES, A VACUUM BREAKER AND STANDARD HOSE RACK. THIS MODEL IS IN A STAINLESS STEEL EMBEDDED CABINET.

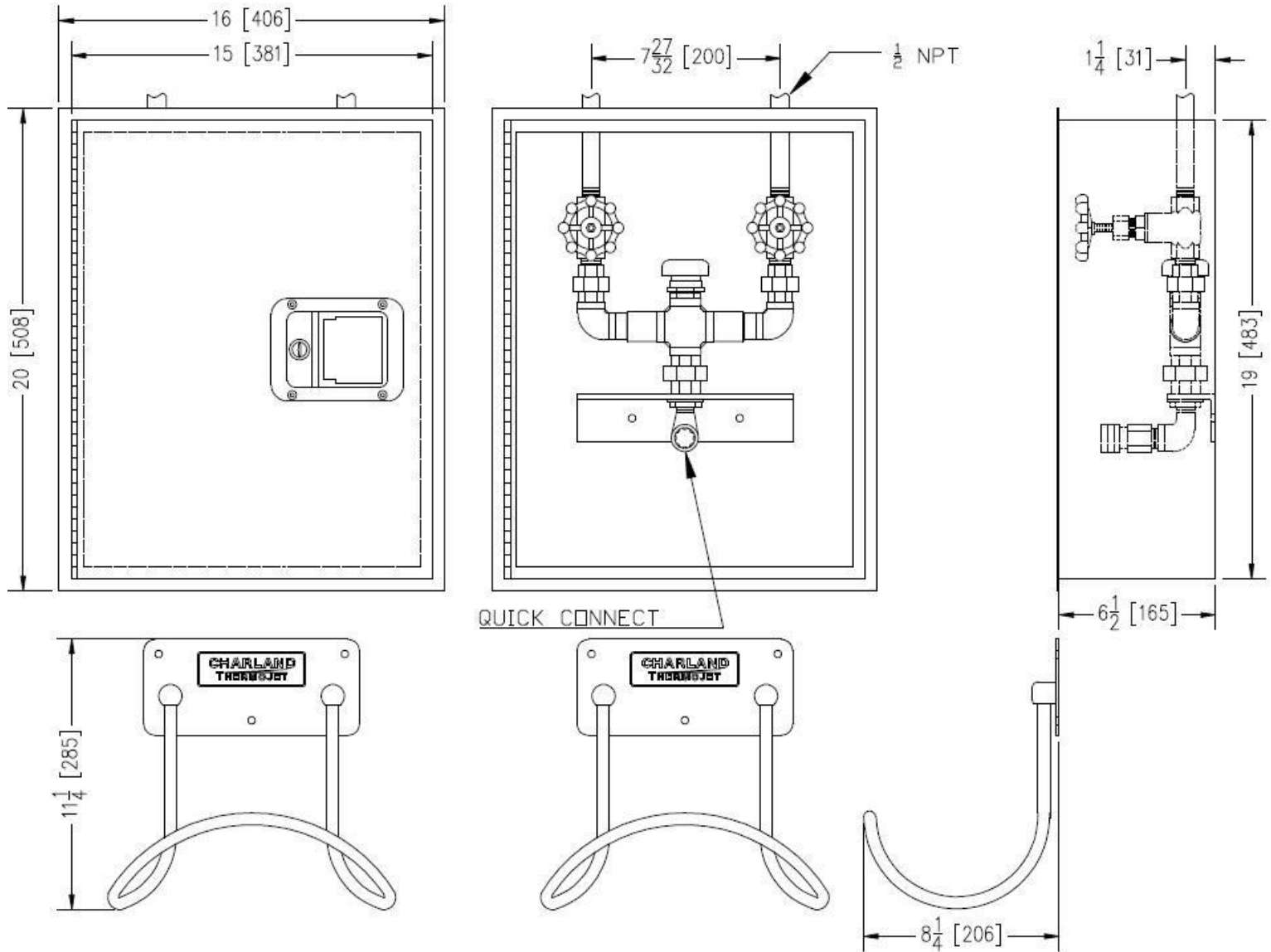

FEATURES OF THE CABINET

- Stainless steel cabinet 1/16" with finish #4.
- On-top water inlet.
- Inside exit with a quick connect.
- Welded piano style hinge.
- Stainless steel handle with lock.

NL-50-GV-VB-EC-40 MODEL

HOT AND COLD WATER MIXER NL-50 EQUIPPED WITH INTERNAL CHECK VALVES, GLOBE VALVES, A VACUUM BREAKER AND REDUCED HOSE RACK. THIS MODEL IS IN A STAINLESS STEEL EMBEDDED CABINET.

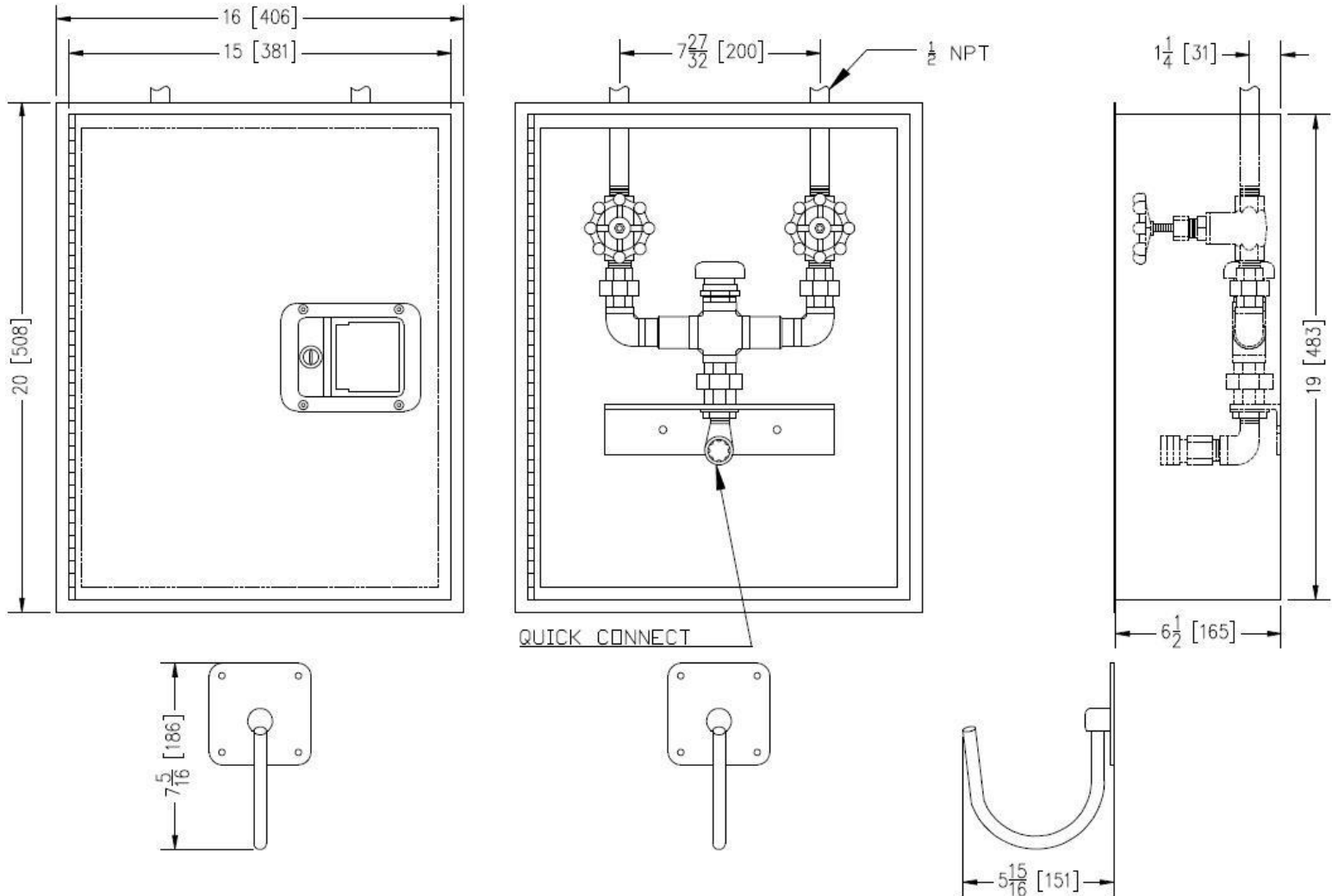

FEATURES OF THE CABINET

- Stainless steel cabinet 1/16" with finish #4.
- On-top water inlet.
- Inside exit with a quick connect.
- Welded piano style hinge.
- Stainless steel handle with lock.

Mixing units, wash down and hoses station

16350 blv. Gouin Ouest, Ste-Geneviève, Québec H9H 1E1

Toll free : 1-800-624-4709 (514)624-4772 Fax : 624-4776

Email : info@charlandthermojet.com Web: www.charlandthermojet.com

NL-50-GV-VB-SR-41 MODEL

HOT AND COLD WATER MIXER NL-50 EQUIPPED WITH INTERNAL CHECK VALVES, GLOBE VALVES, A VACUUM BREAKER AND STANDARD HOSE RACK. THIS MODEL IS IN A STAINLESS STEEL CABINET FOR ON-SURFACE INSTALLATION.

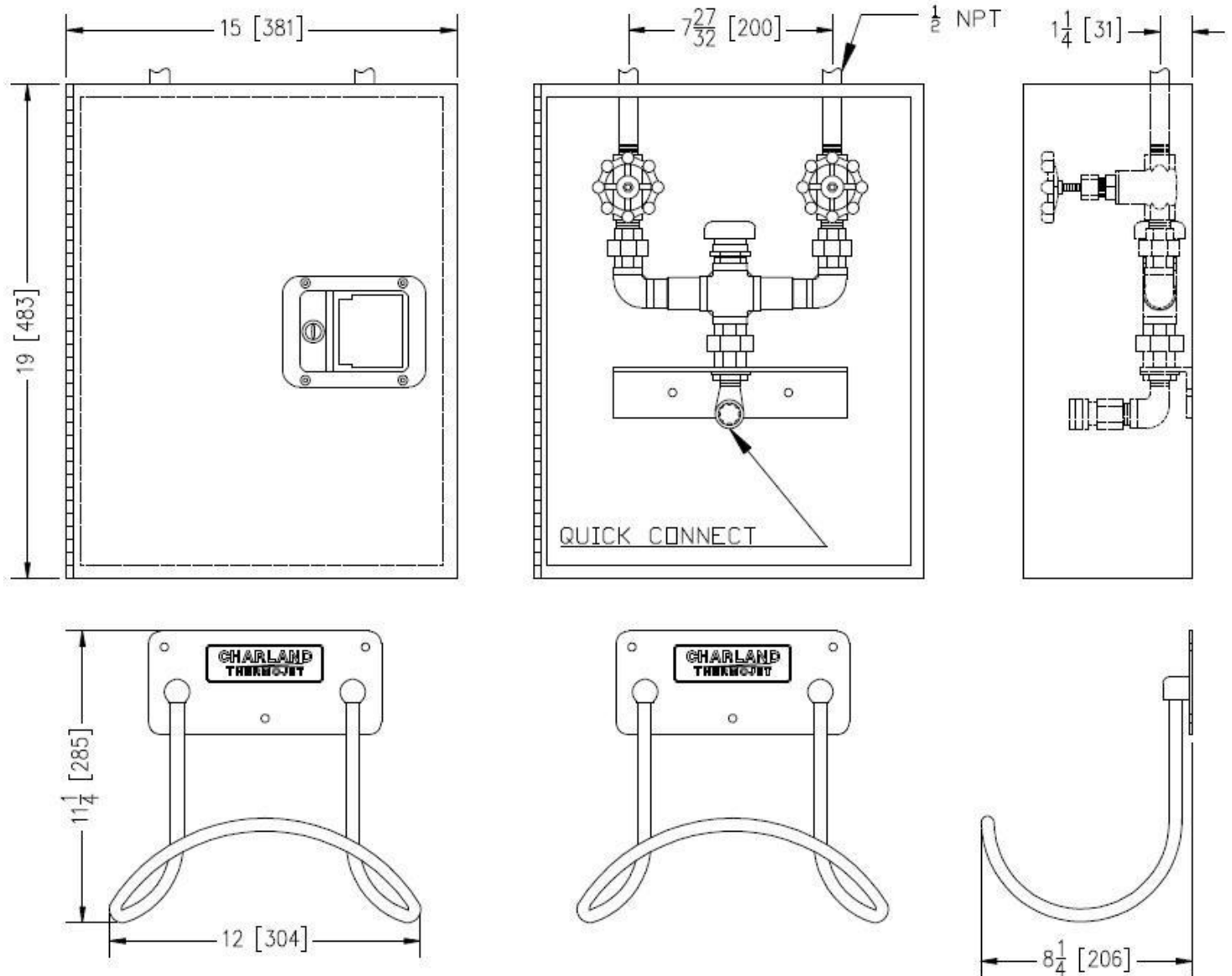

FEATURES OF THE CABINET

- Stainless steel cabinet 1/16" with finish #4.
- On-top water inlet.
- Exit under the cabinet.
- Welded piano style hinge.
- Stainless steel handle with lock.

Mixing units, wash down and hoses station

16350 blv. Gouin Ouest, Ste-Geneviève, Québec H9H 1E1

Toll free : 1-800-624-4709 (514)624-4772 Fax : 624-4776

Email : info@charlandthermojet.com Web: www.charlandthermojet.com

NL-50-GV-VB-SR-40 MODEL

HOT AND COLD WATER MIXER NL-50 EQUIPPED WITH INTERNAL CHECK VALVES, GLOBE VALVES, A VACUUM BREAKER AND REDUCED HOSE RACK. THIS MODEL IS IN A STAINLESS STEEL CABINET FOR ON-SURFACE INSTALLATION.

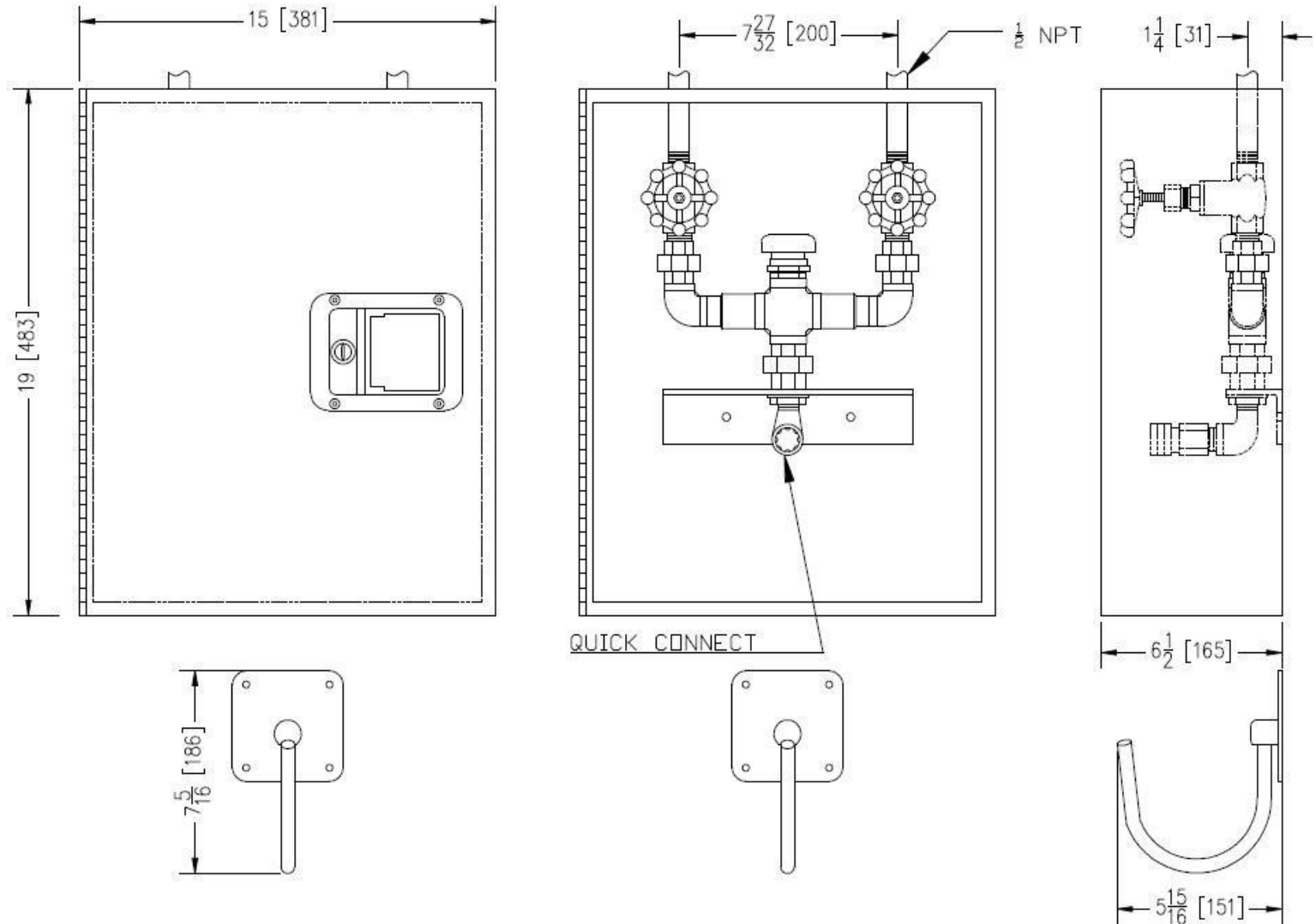

FEATURES OF THE CABINET

- Stainless steel cabinet 1/16" with finish #4.
- On-top water inlet.
- Exit under the cabinet.
- Welded piano style hinge.
- Stainless steel handle with lock.

Mixing units, wash down and hoses station

16350 blv. Gouin Ouest, Ste-Geneviève, Québec H9H 1E1

Toll free : 1-800-624-4709 (514)624-4772 Fax : 624-4776

Email : info@charlandthermojet.com Web: www.charlandthermojet.com

NL-50-GV-VB-EC-SC-41 MODEL

HOT AND COLD WATER MIXER NL-50 EQUIPPED WITH INTERNAL CHECK VALVES, GLOBE VALVES, A VACUUM BREAKER AND STANDARD HOSE RACK. COMPLETE WASH DOWN STATION WITH HOSE, HOSE RACK AND INDUSTRIAL NOZZLE IN A STAINLESS STEEL EMBEDDED CABINET.

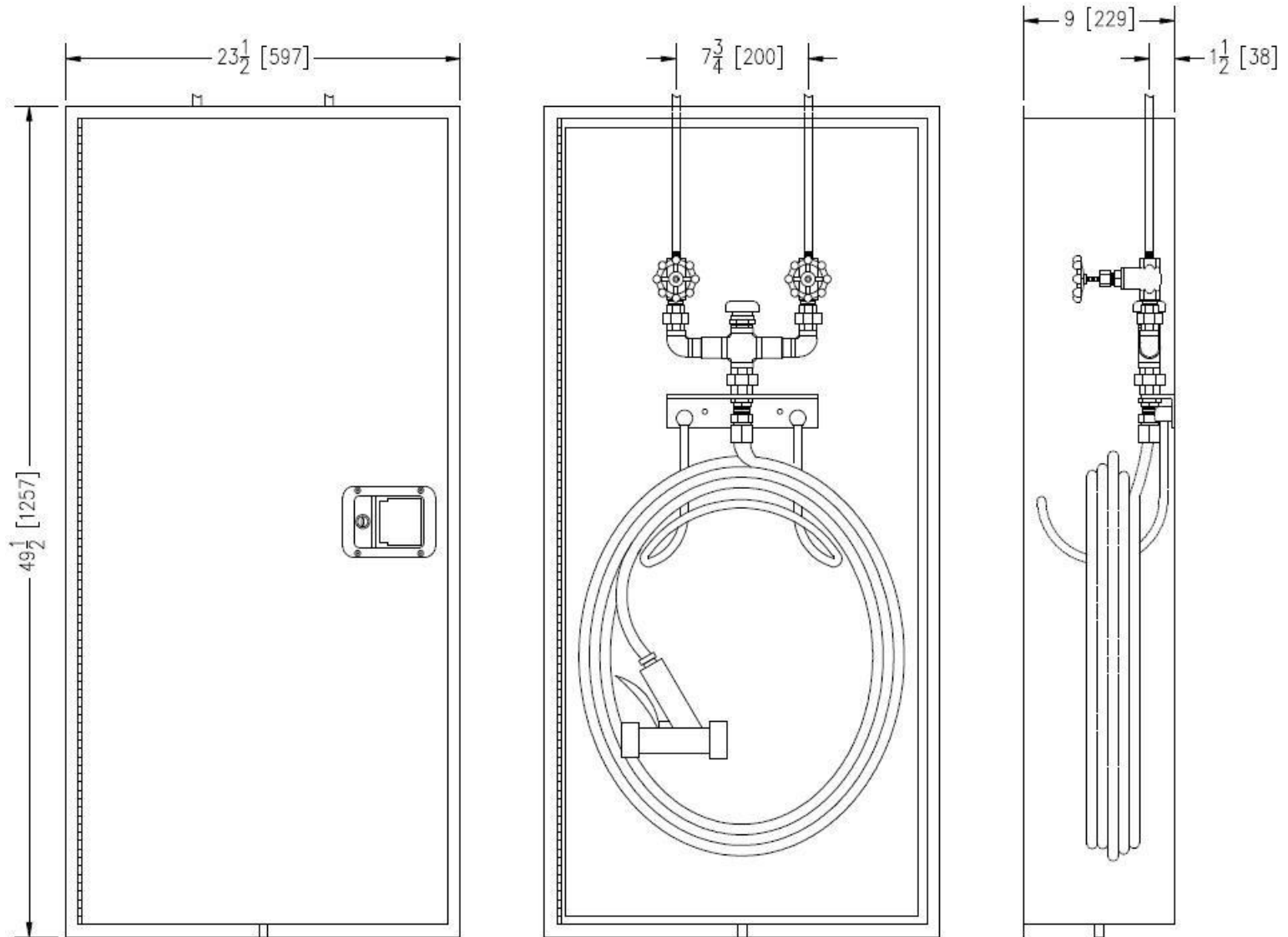

FEATURES OF THE CABINET

- Stainless steel cabinet 1/16" with 1/8" door finish # 4.
- On-top water inlet.
- Inside exit with or without quick connect.
- Welded piano style hinge.
- Stainless steel handle with lock.

Mixing units, wash down and hoses station

16350 blv. Gouin Ouest, Ste-Geneviève, Québec H9H 1E1

Toll free : 1-800-624-4709 (514)624-4772 Fax : 624-4776

Email : info@charlandthermojet.com Web: www.charlandthermojet.com

NL-50-GV-VB-EC-SC-40 MODEL

HOT AND COLD WATER MIXER NL-50 EQUIPPED WITH INTERNAL CHECK VALVES, GLOBE VALVES, A VACUUM BREAKER AND REDUCED HOSE RACK. COMPLETE WASH DOWN STATION WITH HOSE, HOSE RACK AND INDUSTRIAL NOZZLE IN A STAINLESS STEEL EMBEDED CABINET.

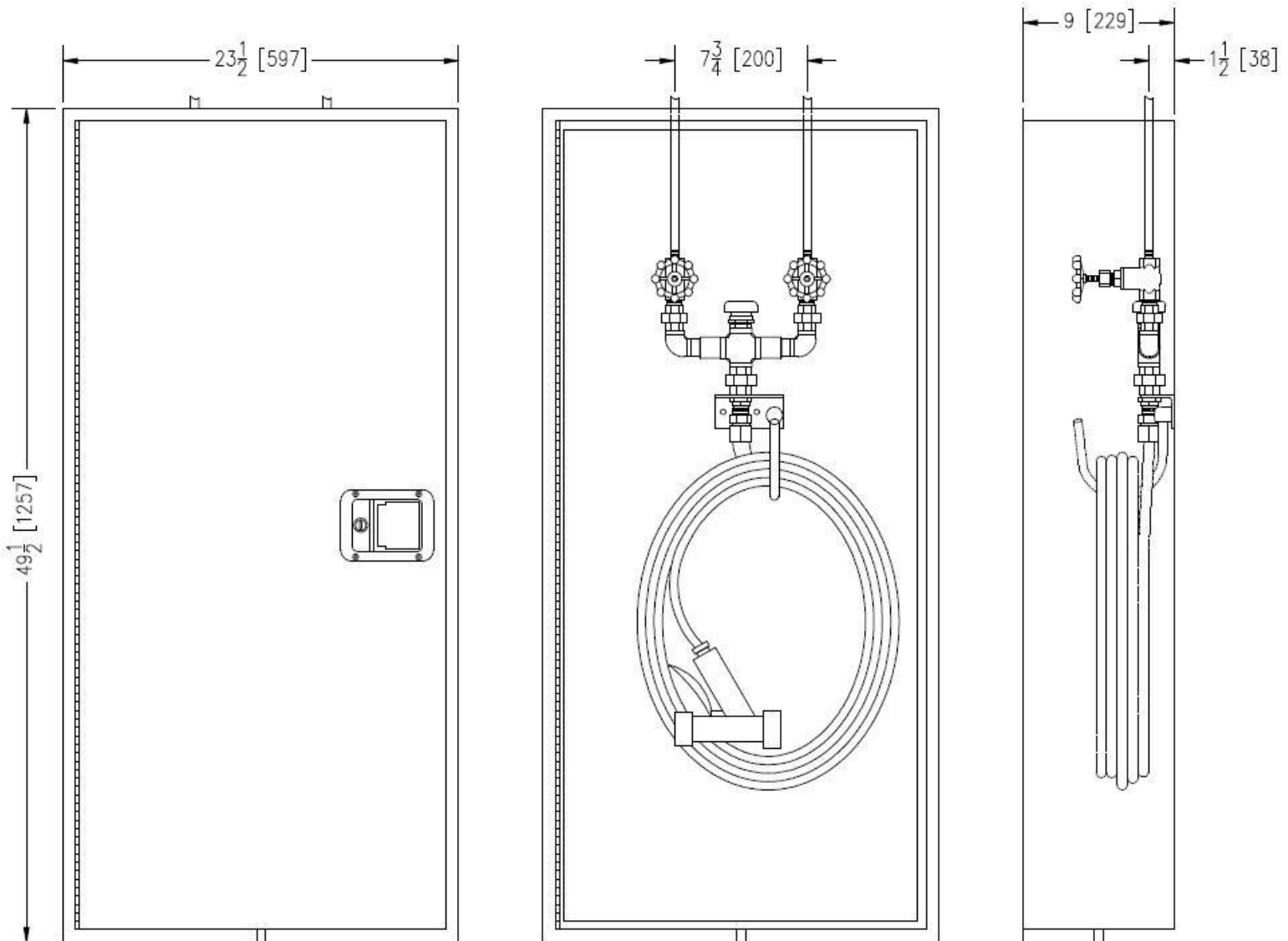

FEATURES OF THE CABINET

- Stainless steel cabinet 1/16" with 1/8" door finish # 4.
- On-top water inlet.
- Inside exit with or without quick connect.
- Welded piano style hinge.
- Stainless steel handle with lock.

Mixing units, wash down and hoses station

16350 blv. Gouin Ouest, Ste-Geneviève, Québec H9H 1E1

Toll free : 1-800-624-4709 (514)624-4772 Fax : 624-4776

Email : info@charlandthermojet.com Web: www.charlandthermojet.com

NL-50-GV-VB-SR-SC-41 MODEL

HOT AND COLD WATER MIXER NL-50 EQUIPPED WITH INTERNAL CHECK VALVES, GLOBE VALVES, A VACUUM BREAKER AND STANDARD HOSE RACK. COMPLETE WASH DOWN STATION WITH HOSE, HOSE RACK AND INDUSTRIAL NOZZLE IN A STAINLESS STEEL CABINET FOR ON-SURFACE INSTALLATION.

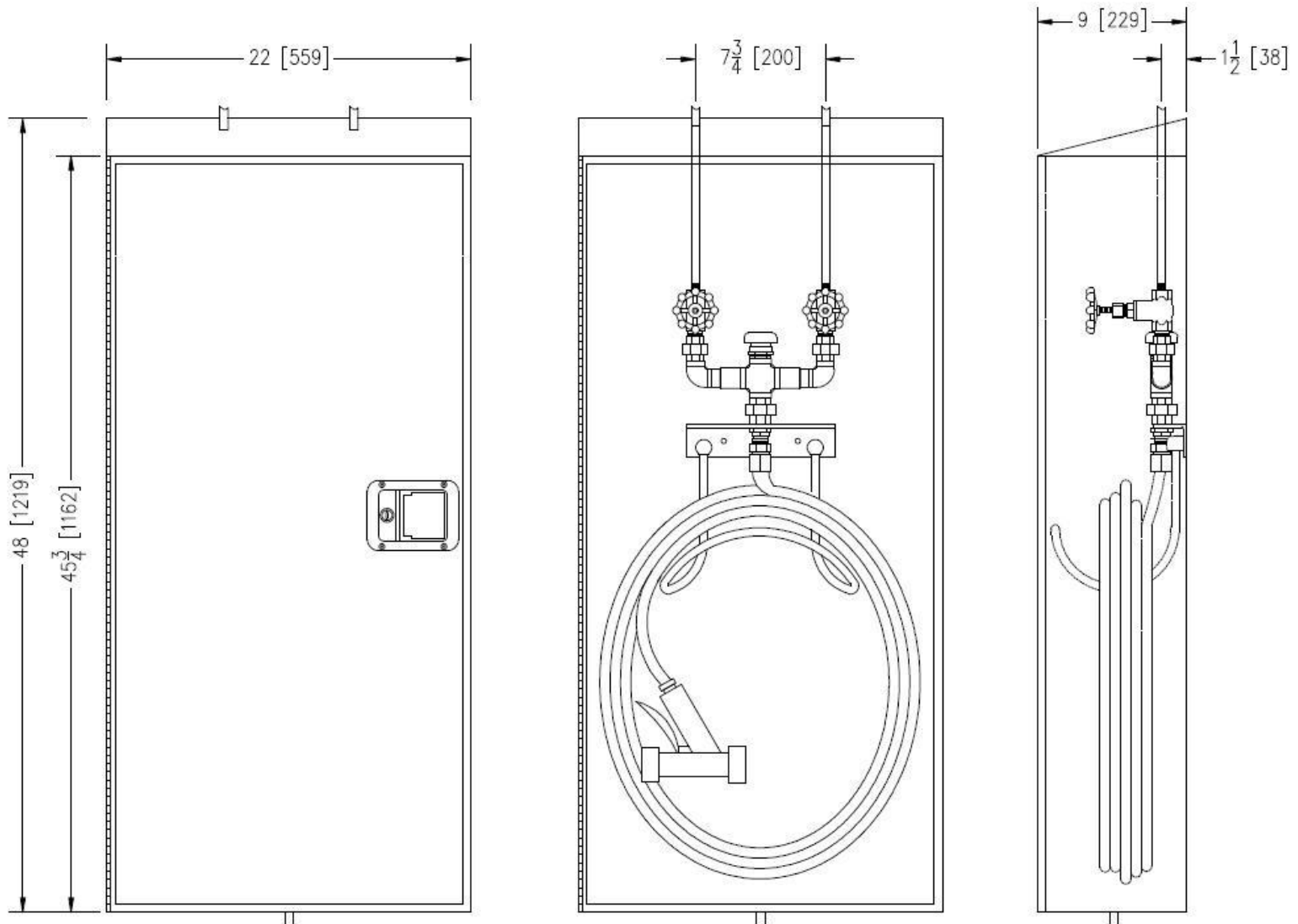

FEATURES OF THE CABINET

- Stainless steel cabinet 1/16" with 1/8" door finish # 4.
- On-top water inlet.
- Inside exit with or without quick connect.
- Welded piano style hinge.
- Stainless steel handle with lock.

Mixing units, wash down and hoses station

16350 blv. Gouin Ouest, Ste-Geneviève, Québec H9H 1E1

Toll free : 1-800-624-4709 (514)624-4772 Fax : 624-4776

Email : info@charlandthermojet.com Web: www.charlandthermojet.com

NL-50-GV-VB-SR-SC-40 MODEL

HOT AND COLD WATER MIXER NL-50 EQUIPPED WITH INTERNAL CHECK VALVES, GLOBE VALVES, A VACUUM BREAKER AND REDUCED HOSE RACK. COMPLETE WASH DOWN STATION WITH HOSE, HOSE RACK AND INDUSTRIAL NOZZLE IN A STAINLESS STEEL CABINET FOR ON-SURFACE INSTALLATION.

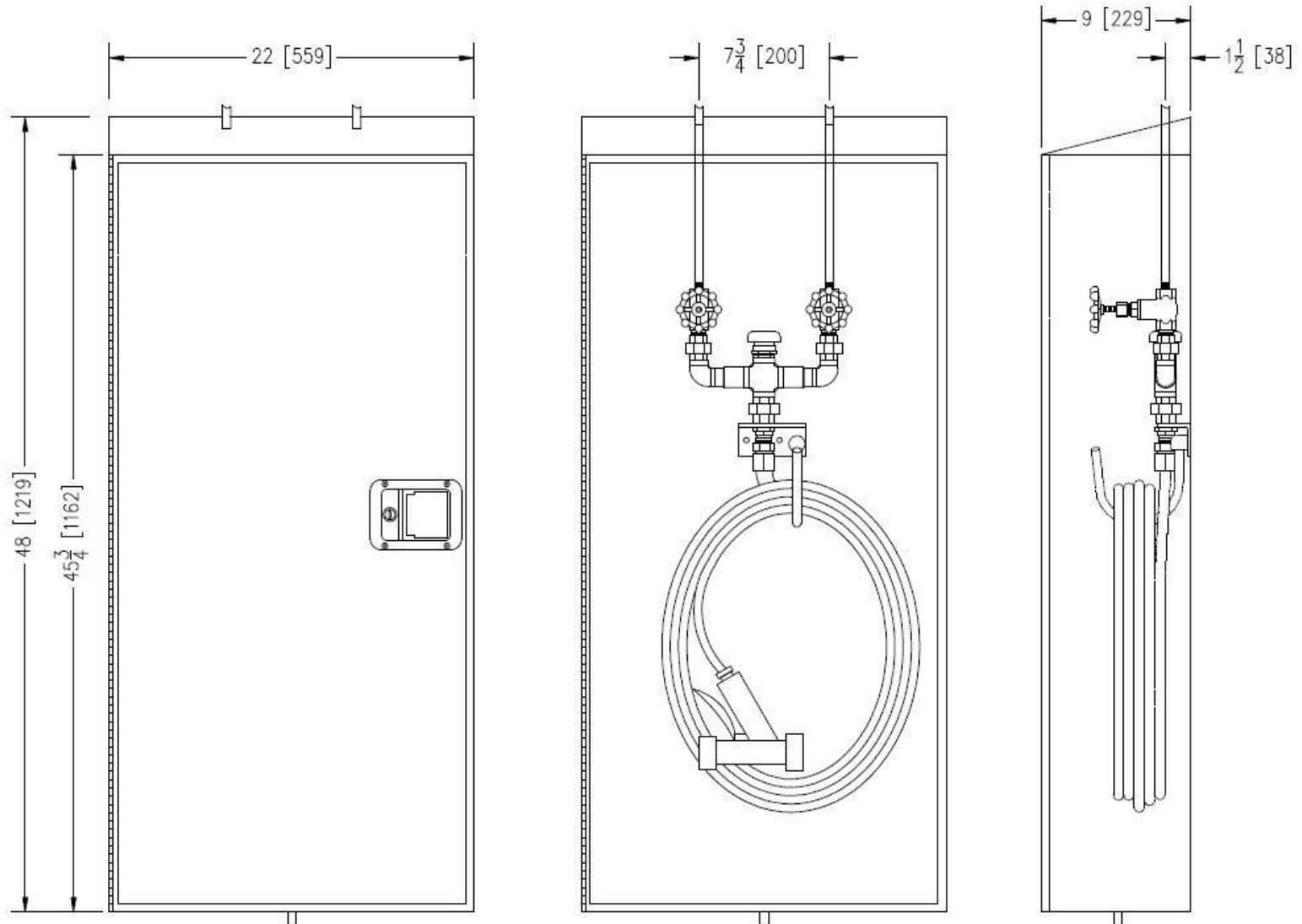

FEATURES OF THE CABINET

- Stainless steel cabinet 1/16" with 1/8" door finish # 4.
- On-top water inlet.
- Inside exit with or without quick connect.
- Welded piano style hinge.
- Stainless steel handle with lock.

Mixing units, wash down and hoses station

16350 blv. Gouin Ouest, Ste-Geneviève, Québec H9H 1E1

Toll free : 1-800-624-4709 (514)624-4772 Fax : 624-4776

Email : info@charlandthermojet.com Web: www.charlandthermojet.com

NL-50-TM-GV-VB-41 MODEL

HOT AND COLD WATER MIXER NL-50 EQUIPPED WITH INTERNAL CHECK VALVES, GLOBE VALVES, THERMOMETER AND A VACUUM BREAKER. THIS UNIT MODEL COMES WITH A STANDARD HOSE RACK.

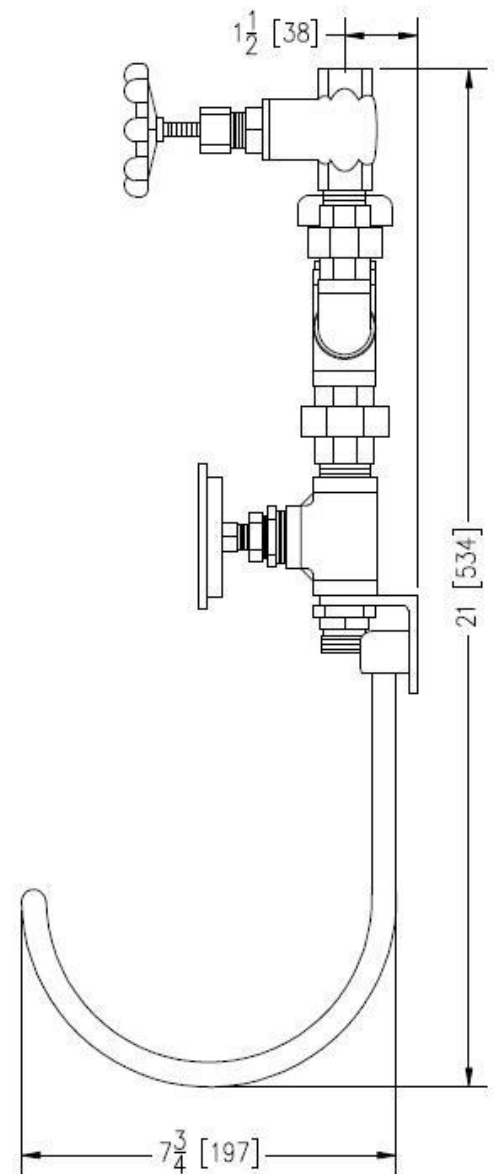
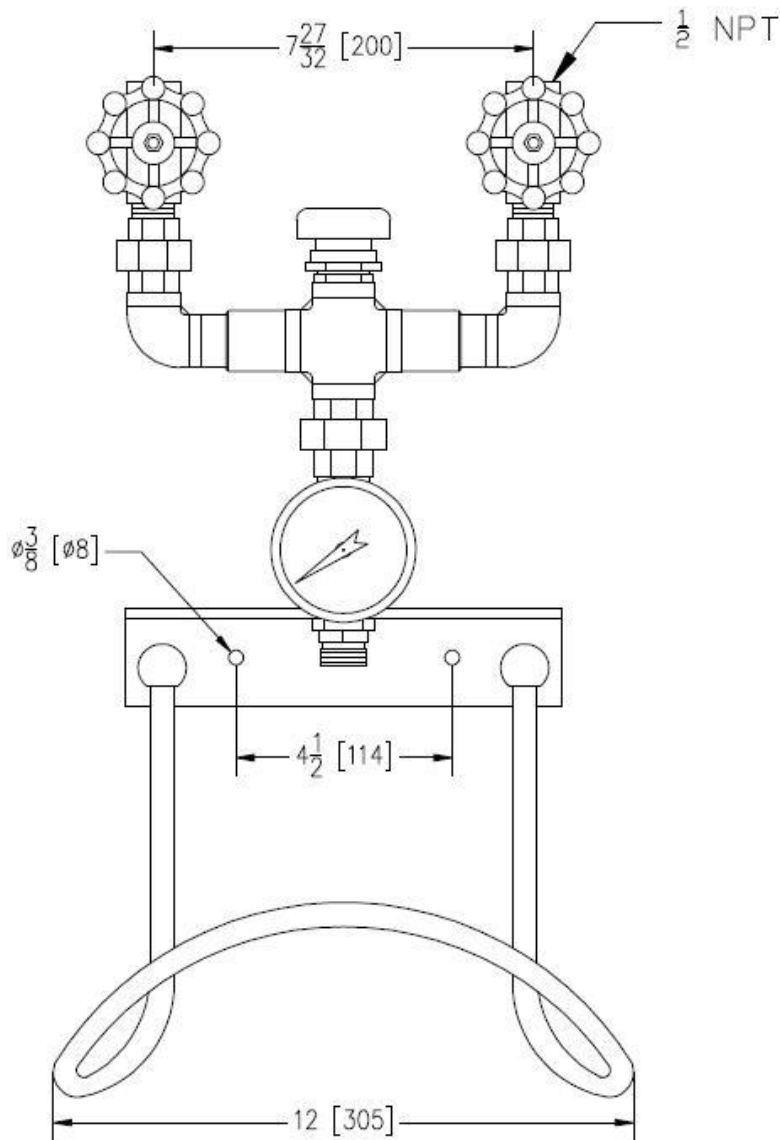

FEATURE OF THIS MODEL (TM)

- The addition of a thermometer at the exit of the NL-550 mixer allows to have access to the water temperature at all times which simplifies largely the adjustment of the desired degree.

NL-50-TM-GV-VB-40 MODEL

HOT AND COLD WATER MIXER NL-50 EQUIPPED WITH INTERNAL CHECK VALVES, GLOBE VALVES, THERMOMETER AND A VACUUM BREAKER. THIS UNIT MODEL COMES WITH A REDUCED HOSE RACK.

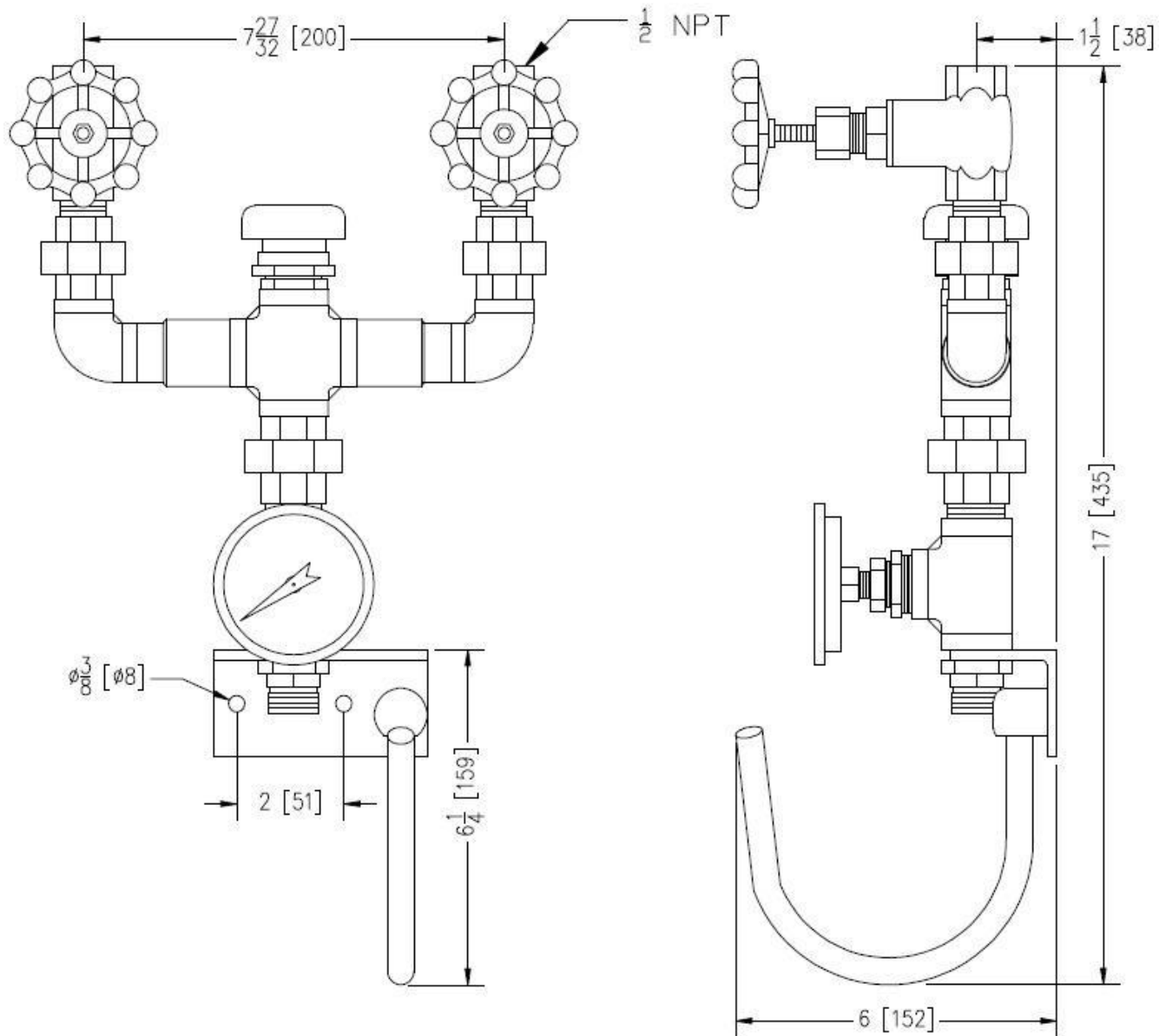

Mixing units, wash down and hoses station

16350 blv. Gouin Ouest, Ste-Geneviève, Québec H9H 1E1

Toll free : 1-800-624-4709 (514)624-4772 Fax : 624-4776

Email : info@charlandthermojet.com Web: www.charlandthermojet.com

NL-50-TM-GV-VB-EC-41 MODEL

HOT AND COLD WATER MIXER NL-50 EQUIPPED WITH INTERNAL CHECK VALVES, GLOBE VALVES, THERMOMETER, A VACUUM BREAKER AND STANDARD HOSE RACK. THIS MODEL IS IN A STAINLESS STEEL EMBEDDED CABINET.

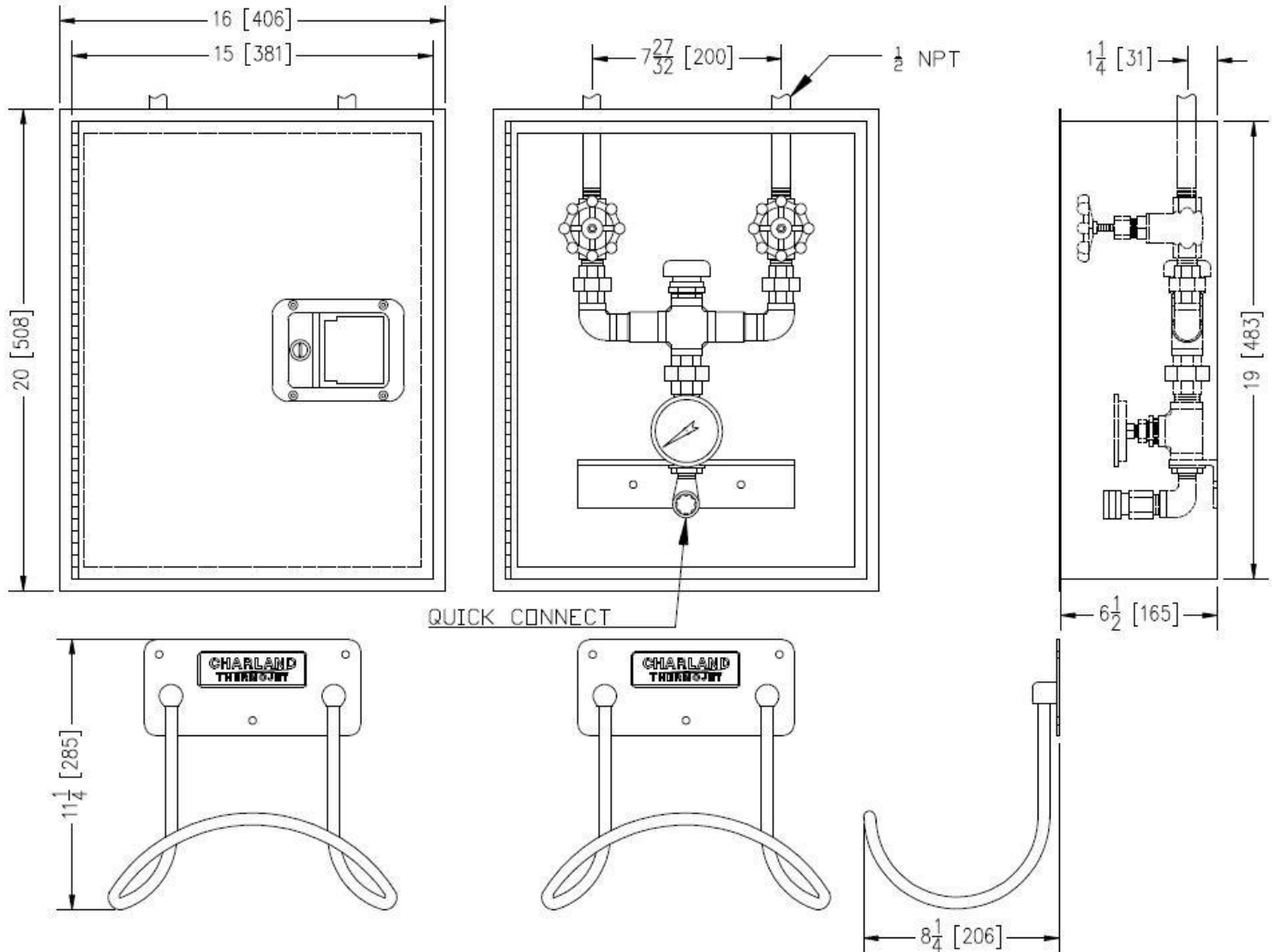

FEATURES OF THE CABINET

- Stainless steel cabinet 1/16" with finish #4.
- On-top water inlet.
- Inside exit with a quick connect.
- Welded piano style hinge.
- Stainless steel handle with lock.

Mixing units, wash down and hoses station

16350 blv. Gouin Ouest, Ste-Geneviève, Québec H9H 1E1

Toll free : 1-800-624-4709 (514)624-4772 Fax : 624-4776

Email : info@charlandthermojet.com Web: www.charlandthermojet.com

NL-50-TM-GV-VB-EC-40 MODEL

HOT AND COLD WATER MIXER NL-50 EQUIPPED WITH INTERNAL CHECK VALVES, GLOBE VALVES, THERMOMETER, A VACUUM BREAKER AND REDUCED HOSE RACK. THIS MODEL IS IN A STAINLESS STEEL EMBEDDED CABINET.

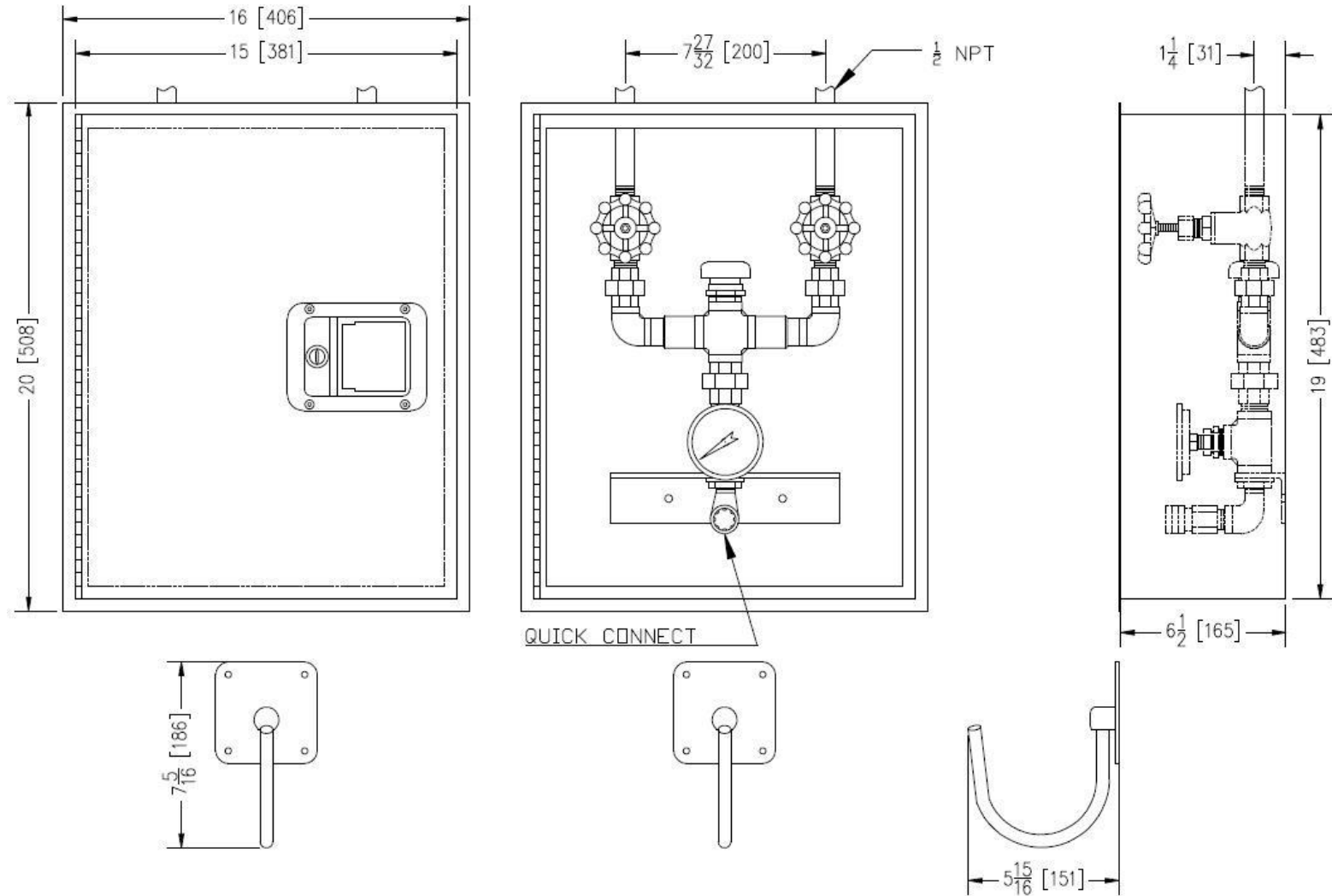

FEATURES OF THE CABINET

- Stainless steel cabinet 1/16" with finish #4.
- On-top water inlet.
- Inside exit with a quick connect.
- Welded piano style hinge.
- Stainless steel handle with lock.

Mixing units, wash down and hoses station

16350 blv. Gouin Ouest, Ste-Geneviève, Québec H9H 1E1

Toll free : 1-800-624-4709 (514)624-4772 Fax : 624-4776

Email : info@charlandthermojet.com Web: www.charlandthermojet.com

NL-50-TM-GV-VB-SR-41 MODEL

HOT AND COLD WATER MIXER NL-50 EQUIPPED WITH INTERNAL CHECK VALVES, GLOBE VALVES, THERMOMETER, A VACUUM BREAKER AND STANDARD HOSE RACK. THIS MODEL IS IN A STAINLESS STEEL CABINET FOR ON-SURFACE INSTALLATION.

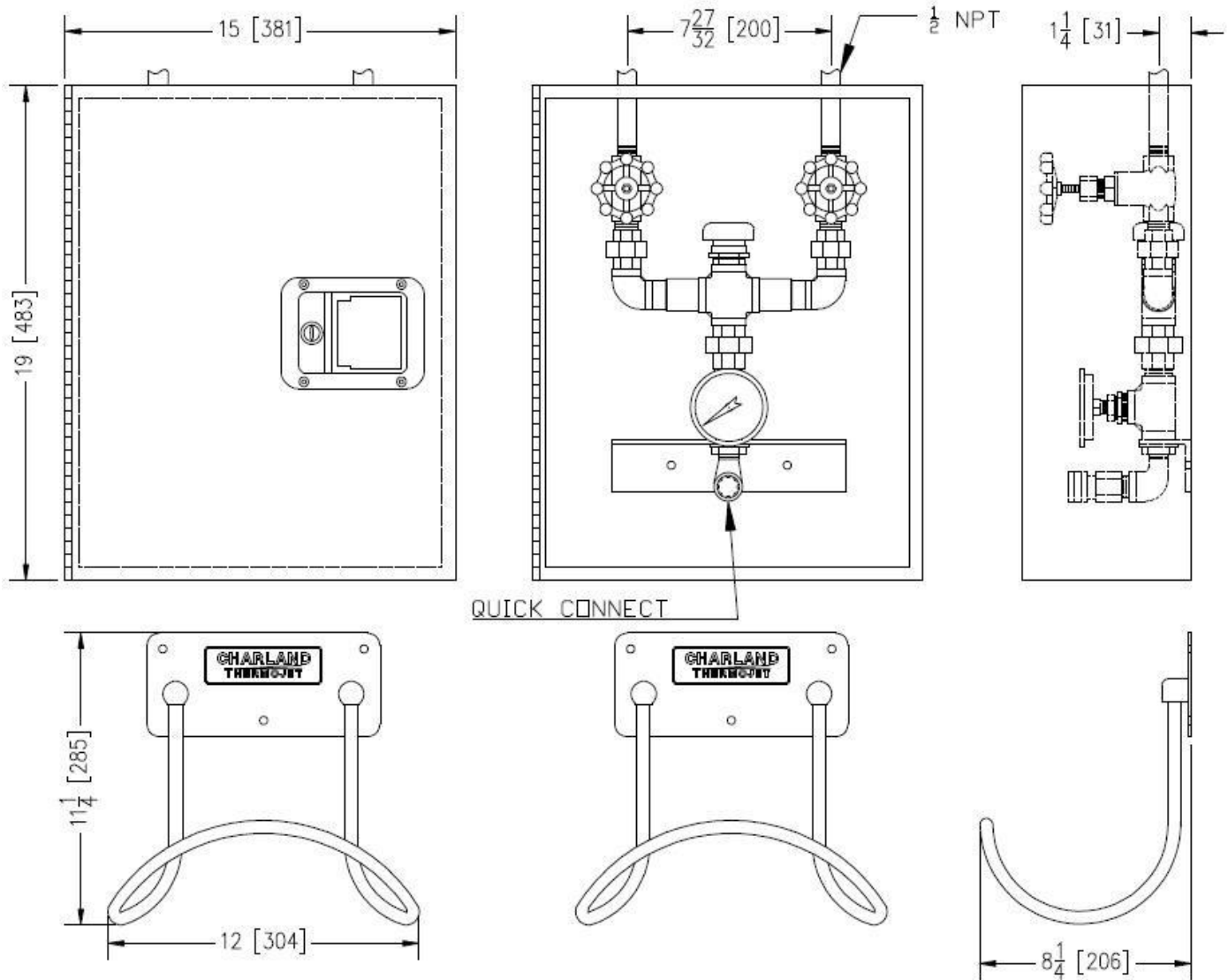

FEATURES OF THE CABINET

- Stainless steel cabinet 1/16" with finish #4.
- On-top water inlet.
- Exit under the cabinet.
- Welded piano style hinge.
- Stainless steel handle with lock.

Mixing units, wash down and hoses station

16350 blv. Gouin Ouest, Ste-Geneviève, Québec H9H 1E1

Toll free : 1-800-624-4709 (514)624-4772 Fax : 624-4776

Email : info@charlandthermojet.com Web: www.charlandthermojet.com

NL-50-TM-GV-VB-SR-40 MODEL

HOT AND COLD WATER MIXER NL-50 EQUIPPED WITH INTERNAL CHECK VALVES, GLOBE VALVES, THERMOMETER, A VACUUM BREAKER AND STANDARD HOSE RACK. THIS MODEL IS IN A STAINLESS STEEL CABINET FOR ON-SURFACE INSTALLATION.

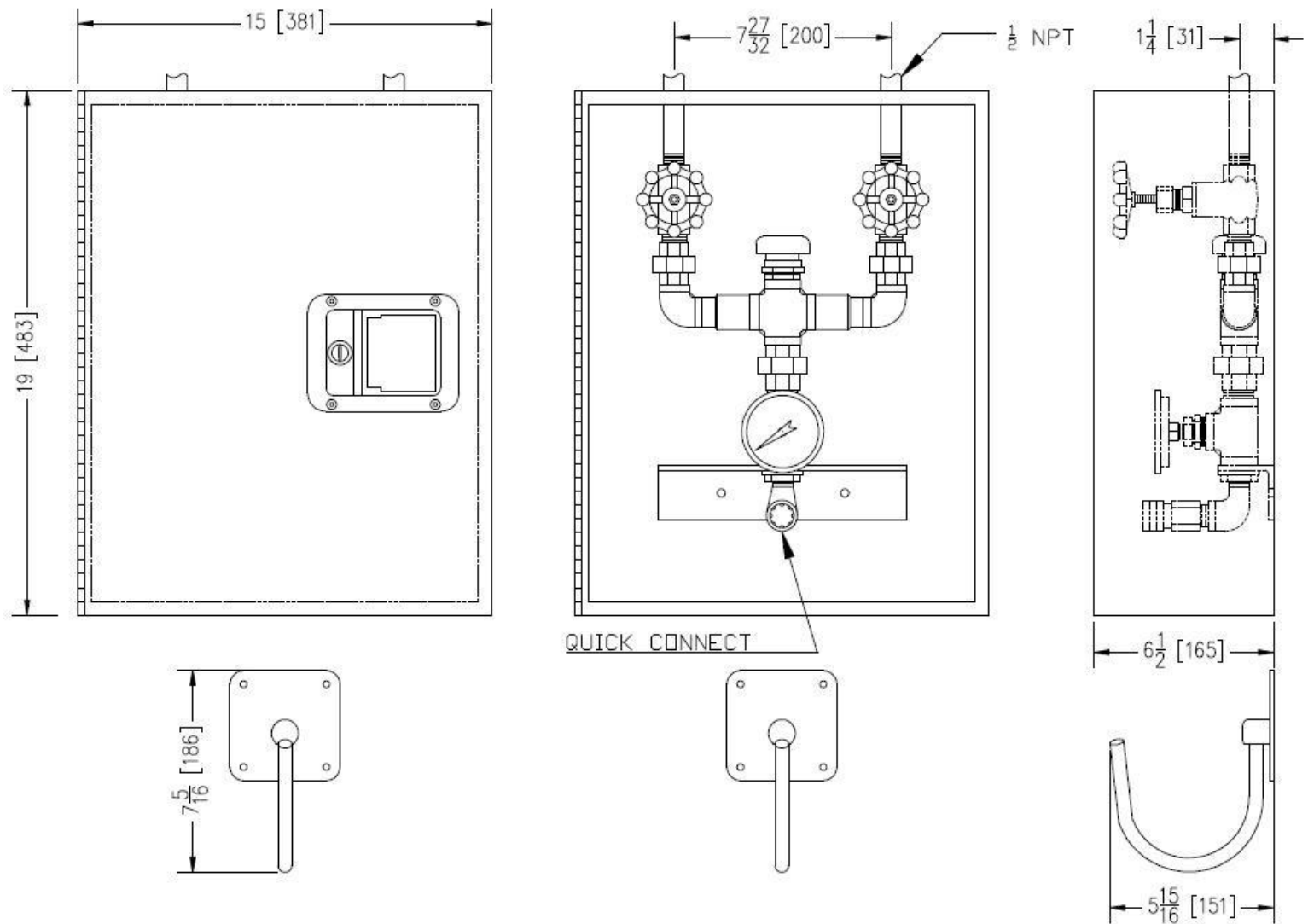

FEATURES OF THE CABINET

- Stainless steel cabinet 1/16" with finish #4.
- On-top water inlet.
- Exit under the cabinet.
- Welded piano style hinge.
- Stainless steel handle with lock.

Mixing units, wash down and hoses station

16350 blv. Gouin Ouest, Ste-Geneviève, Québec H9H 1E1

Toll free : 1-800-624-4709 (514)624-4772 Fax : 624-4776

Email : info@charlandthermojet.com Web: www.charlandthermojet.com

NL-50-TM-GV-VB-EC-SC-41 MODEL

HOT AND COLD WATER MIXER NL-50 EQUIPPED WITH INTERNAL CHECK VALVES, GLOBE VALVES, THERMOMETER, A VACUUM BREAKER AND STANDARD HOSE RACK. COMPLETE WASH DOWN STATION WITH HOSE, HOSE RACK AND INDUSTRIAL NOZZLE IN A STAINLESS STEEL EMBEDED CABINET.

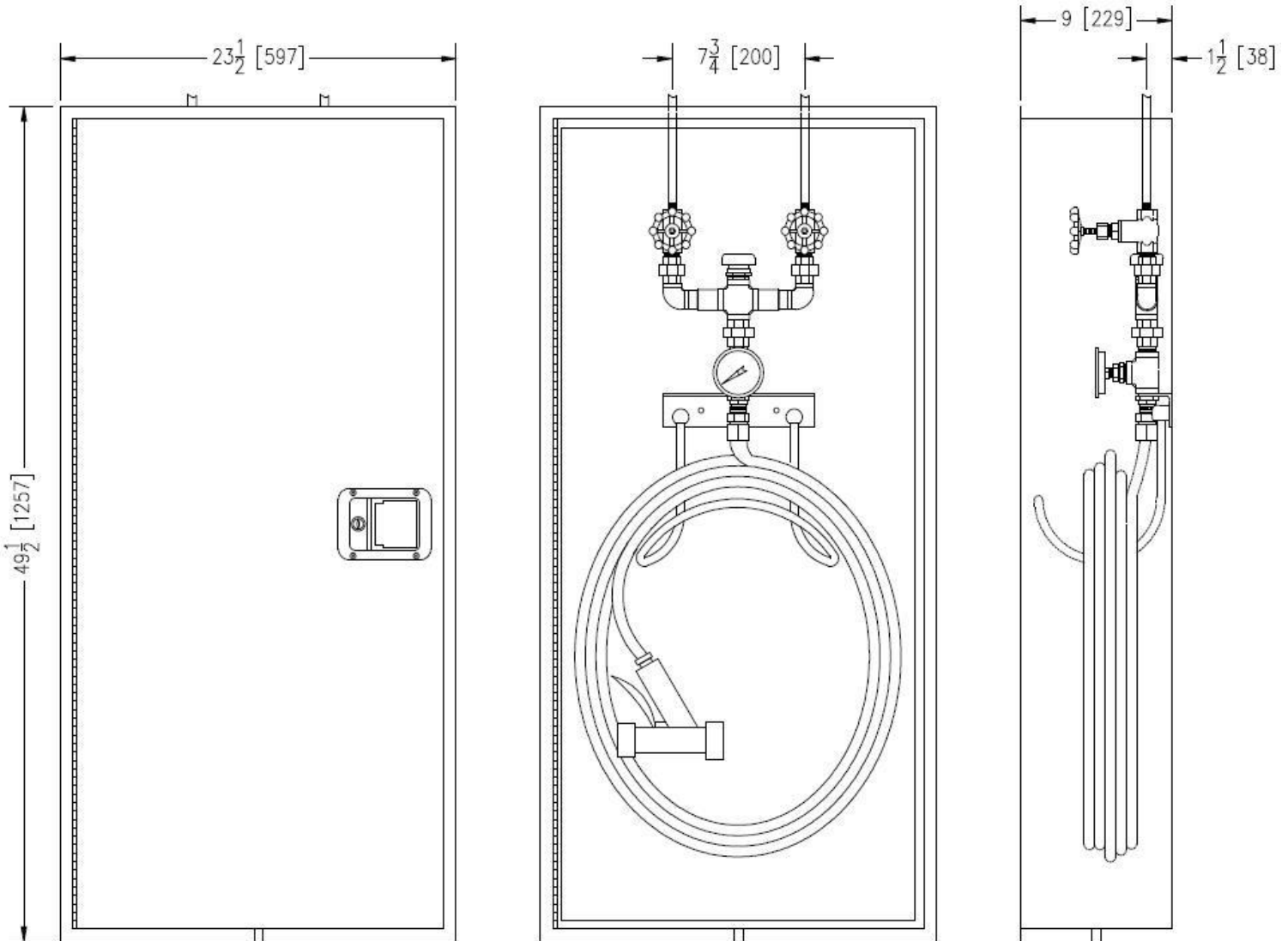

FEATURES OF THE CABINET

- Stainless steel cabinet 1/16" with 1/8" door finish # 4.
- On-top water inlet.
- Inside exit with or without quick connect.
- Welded piano style hinge.
- Stainless steel handle with lock.

Mixing units, wash down and hoses station

16350 blv. Gouin Ouest, Ste-Geneviève, Québec H9H 1E1

Toll free : 1-800-624-4709 (514)624-4772 Fax : 624-4776

Email : info@charlandthermojet.com Web: www.charlandthermojet.com

NL-50-TM-GV-VB-EC-SC-40 MODEL

HOT AND COLD WATER MIXER NL-50 EQUIPPED WITH INTERNAL CHECK VALVES, GLOBE VALVES, THERMOMETER, A VACUUM BREAKER AND REDUCED HOSE RACK. COMPLETE WASH DOWN STATION WITH HOSE, HOSE RACK AND INDUSTRIAL NOZZLE IN A STAINLESS STEEL EMBEDDED CABINET.

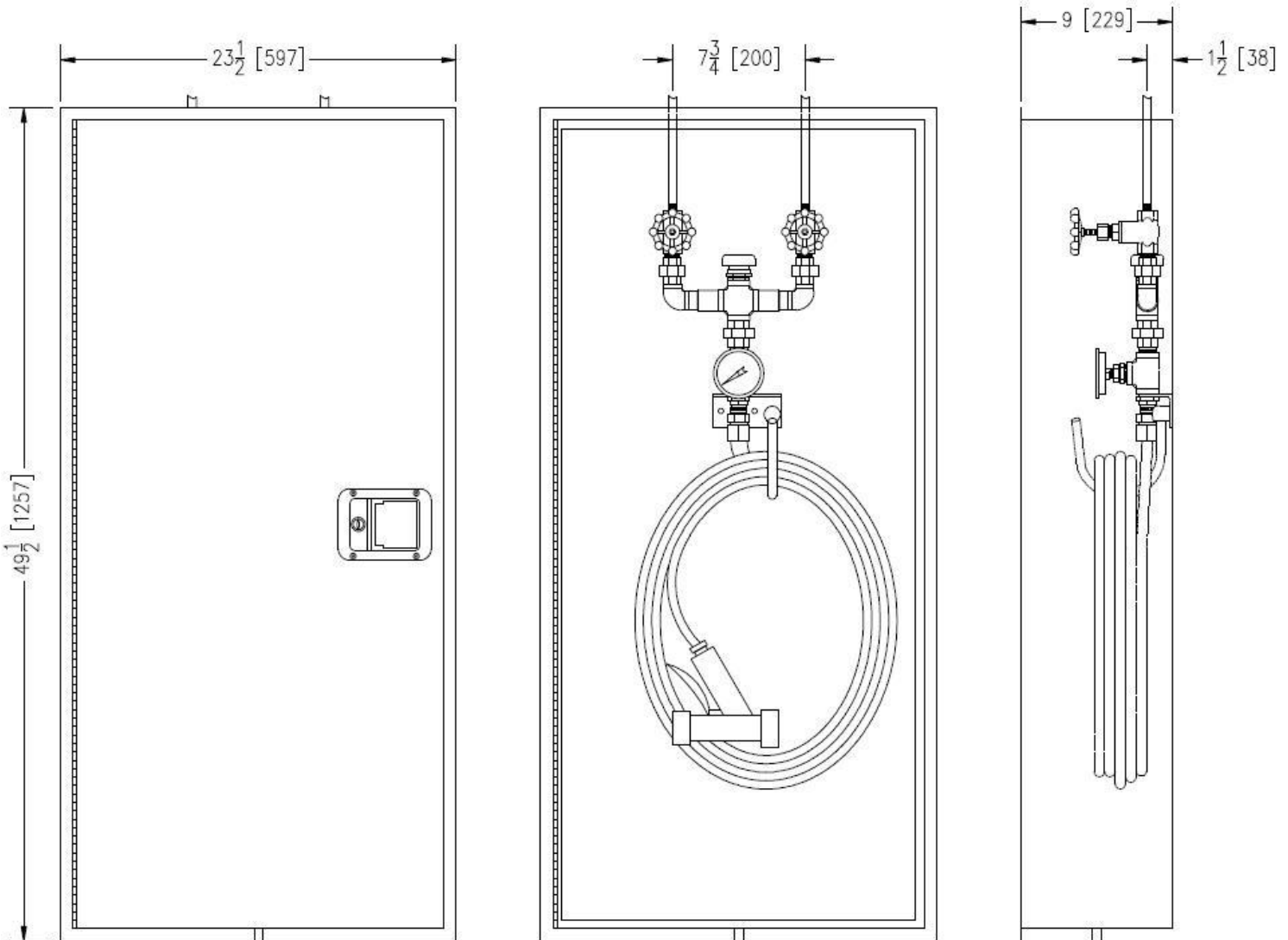

FEATURES OF THE CABINET

- Stainless steel cabinet 1/16" with 1/8" door finish # 4.
- On-top water inlet.
- Inside exit with or without quick connect.
- Welded piano style hinge.
- Stainless steel handle with lock.

Mixing units, wash down and hoses station

16350 blv. Gouin Ouest, Ste-Geneviève, Québec H9H 1E1

Toll free : 1-800-624-4709 (514)624-4772 Fax : 624-4776

Email : info@charlandthermojet.com Web: www.charlandthermojet.com

NL-50-TM-GV-VB-SR-SC-41 MODEL

HOT AND COLD WATER MIXER NL-50 EQUIPPED WITH INTERNAL CHECK VALVES, GLOBE VALVES, THERMOMETER, A VACUUM BREAKER AND STANDARD HOSE RACK. COMPLETE WASH DOWN STATION WITH HOSE, HOSE RACK AND INDUSTRIAL NOZZLE IN A STAINLESS STEEL CABINET FOR ON-SURFACE INSTALLATION.

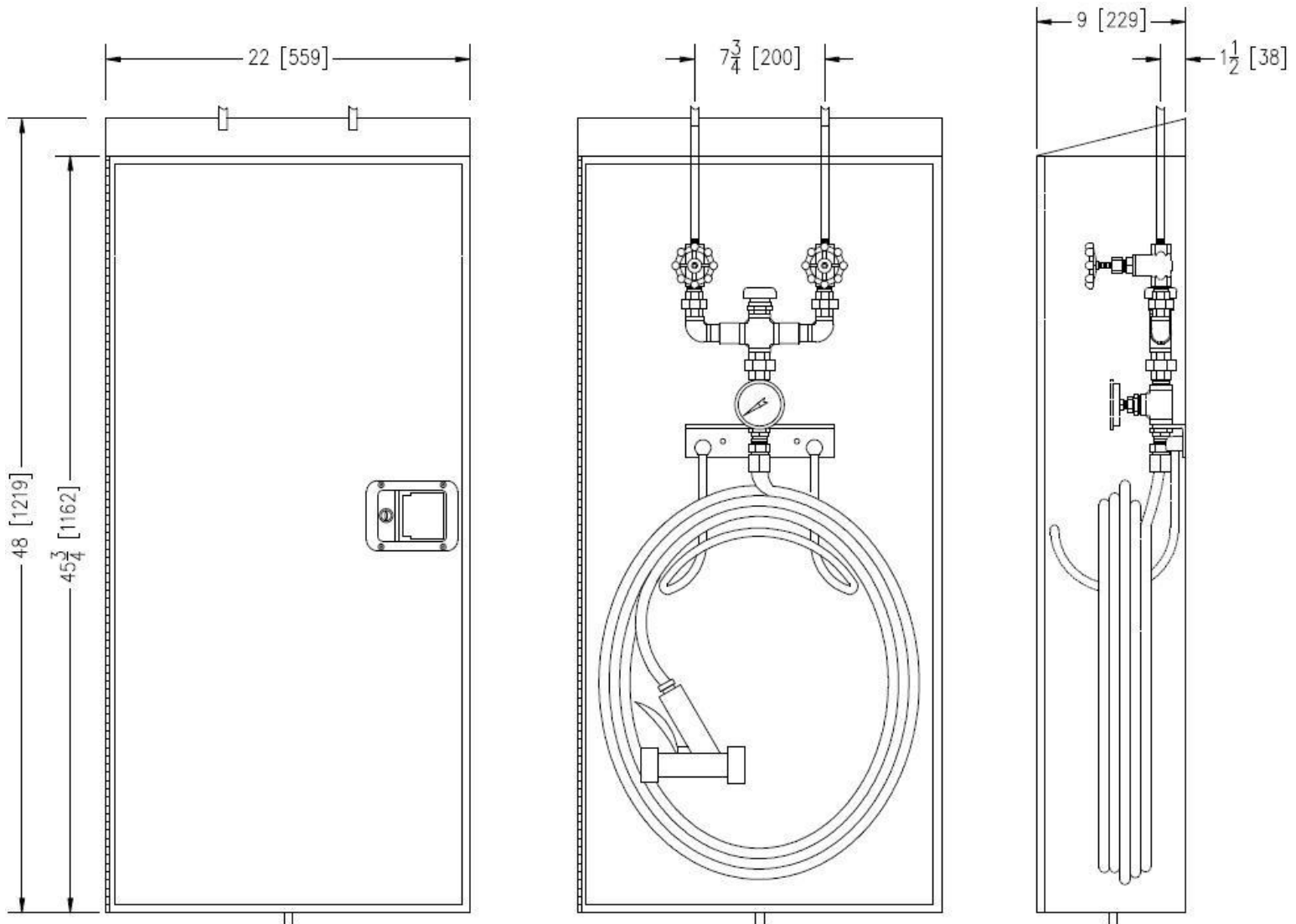

FEATURES OF THE CABINET

- Stainless steel cabinet 1/16" with 1/8" door finish # 4.
- On-top water inlet.
- Inside exit with or without quick connect.
- Welded piano style hinge.
- Stainless steel handle with lock.

Mixing units, wash down and hoses station

16350 blv. Gouin Ouest, Ste-Geneviève, Québec H9H 1E1

Toll free : 1-800-624-4709 (514)624-4772 Fax : 624-4776

Email : info@charlandthermojet.com Web: www.charlandthermojet.com

NL-50-TM-GV-VB-SR-SC-40 MODEL

HOT AND COLD WATER MIXER NL-50 EQUIPPED WITH INTERNAL CHECK VALVES, GLOBE VALVES, THERMOMETER, A VACUUM BREAKER AND REDUCED HOSE RACK. COMPLETE WASH DOWN STATION WITH HOSE, HOSE RACK AND INDUSTRIAL NOZZLE IN A STAINLESS STEEL CABINET FOR ON-SURFACE INSTALLATION.

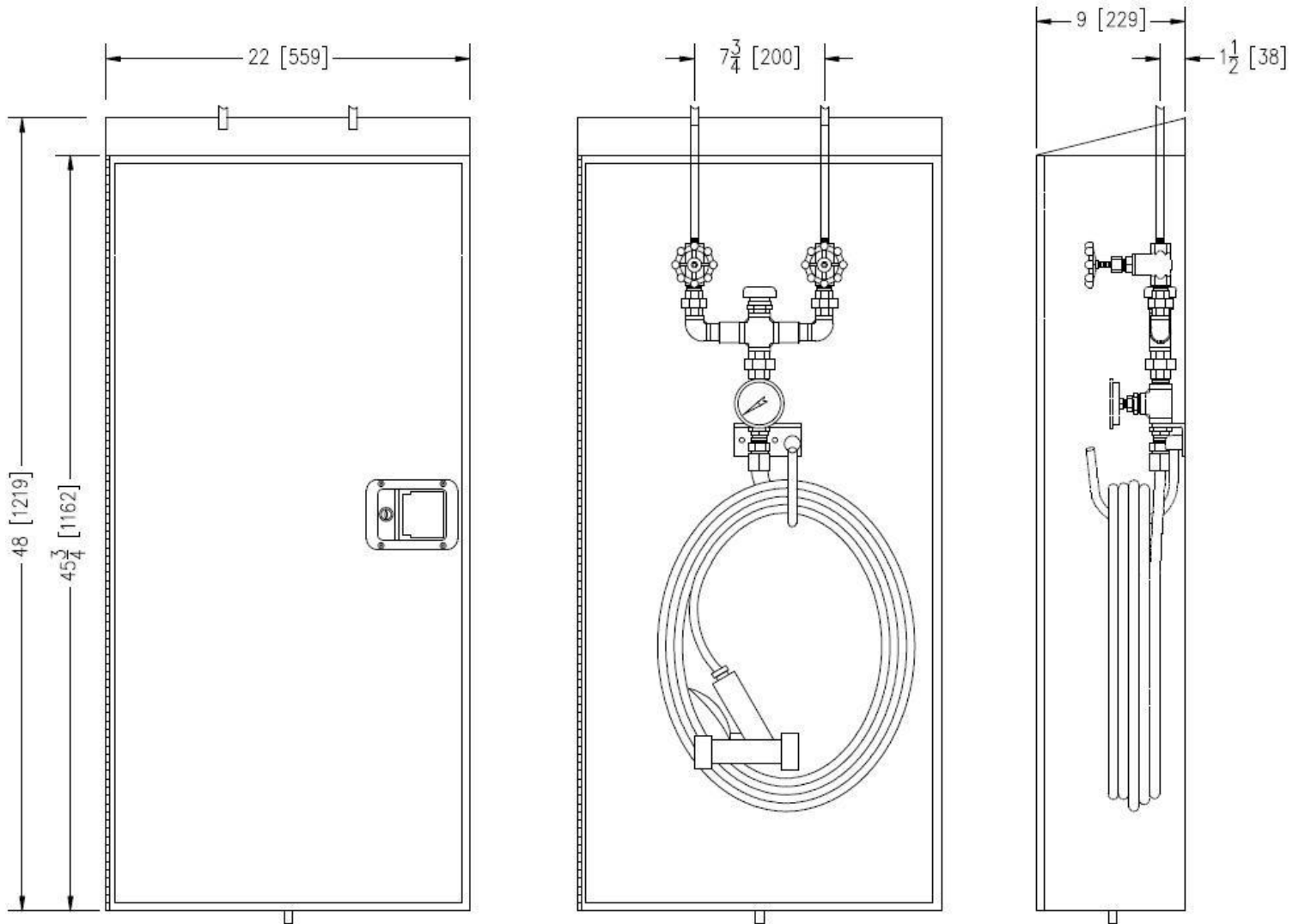

FEATURES OF THE CABINET

- Stainless steel cabinet 1/16" with 1/8" door finish # 4.
- On-top water inlet.
- Inside exit with or without quick connect.
- Welded piano style hinge.
- Stainless steel handle with lock.